Guernsey
BREEDERS' JOURNAL

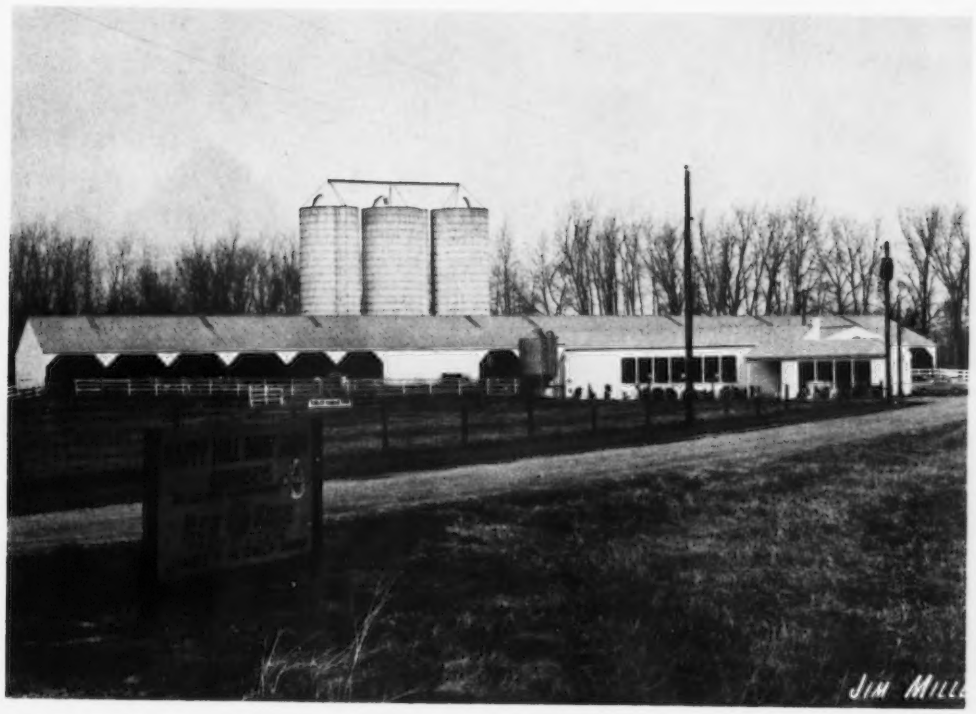

University Microfilms E
Library Services
Xerox Corporation
Ann Arbor, MI 48106

February 7
1971

DEDICATED TO BREED PROGRESS

GOLDEN GUERNSEY
MILK PRODUCTS

The Influence Of Family

TOP MARINE

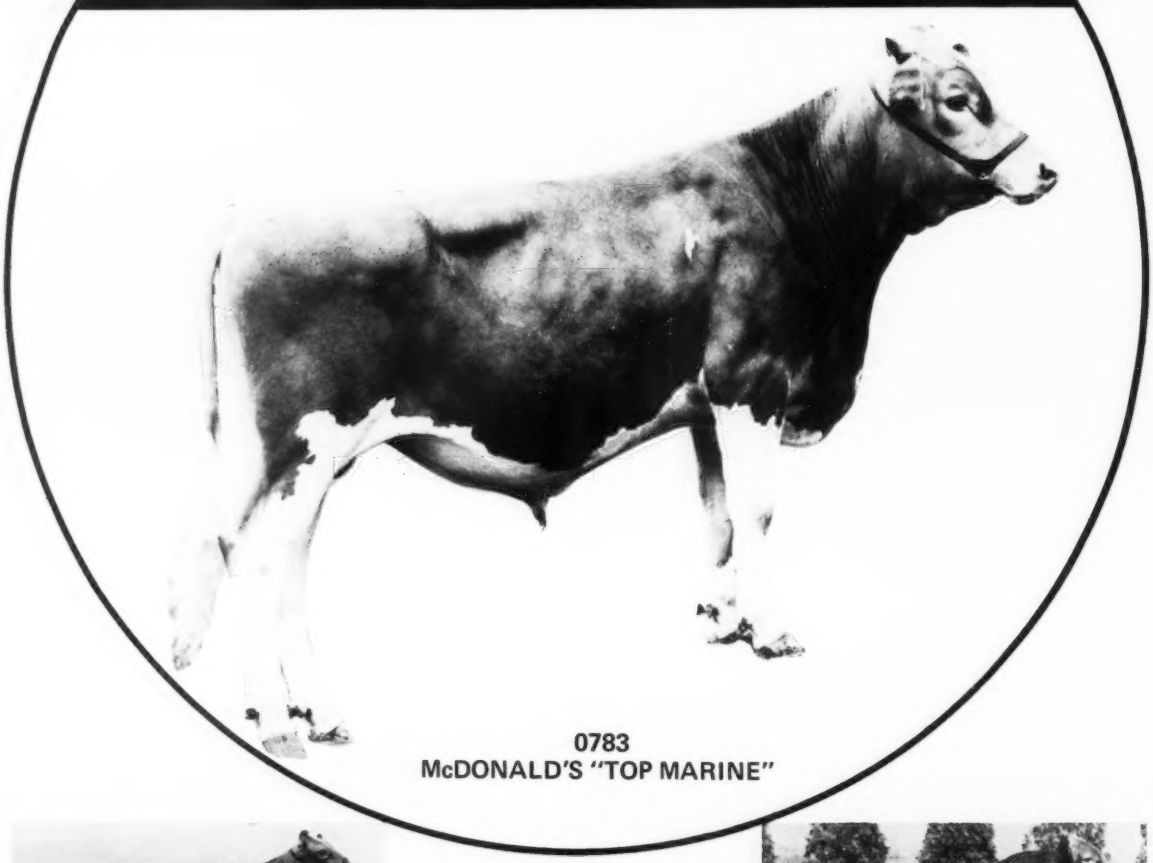

0783
McDONALD'S "TOP MARINE"

Dam
BAYVILLE BILLY "MARLENE" EX (93)
Res. All-American 3-Year-Old 1965
Best Udder National Guernsey Show 1965
Member All-American Produce of Dam 1964
2y 3m DHIR 365d 2x 17,035M 4.3% 739BF
4y10m DHIR 305d 2x 16,110M 4.8% 773BF
7y 2m DHI 310d 2x 14,809M 4.7% 698BF

0783 McDonald's TOP MARINE has the backing of two powerful parents. His sire was the high plus-proven Gayoso View "Top Command." His dam, "Marlene," is one of the most highly regarded "Billy" daughters. This family inheritance makes TOP MARINE one of the rising stars of the Guernsey breed. Your ABS Genetic Engineer will bring this "family influence" to your herd.

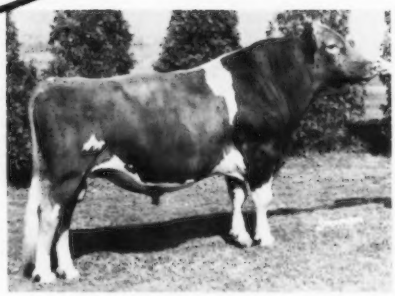

His Gold Star Sire
GAYOSO VIEW "TOP COMMAND"
USDA 9/68 - Repeatability 98%
1357 Dtrs 10,678M 4.41% 471BF
EDS or Pred. Diff. + 927M +13BF

AMERICAN BREEDERS SERVICE, INC.
DeForest, Wisconsin 53532

ABS
AMERICAN BREEDERS SERVICE ®

McDONALD PROPERTIES
East River Road
Cortland, New York 13045

WERN FARMS

1848 5 Generations Of Wisconsin Dairy Farmers 1971

Invariably . . .

It is the outstanding individual animal, backed by depth of breeding and from strong, proved, cow families, in any breeding program, that **PRODUCES** and **REPRODUCES** and **BREEDS ON**, that will **IMPROVE** our Guernsey breed in the future.

HILDIEMAID H. F. ORCHID B IS THIS KIND OF A COW

HILDIEMAID H. F. ORCHID B

Her first 6 dams average 17110 lbs. milk, 876 lbs. fat, and the first two cows in her pedigree are Excellent.

SHE IS FROM THE GREAT HONORA B FAMILY

See pages 878–879 in the December, 1970 Guernsey Breeders' Journal.

HILDIEMAID H. F. ORCHID B has great production, sharpness, dairy character. She has the dynamic and proven qualities that all good breeders of livestock seek and strive for in the next generation of dairy cattle.

It does not come by accident

A check of the immediate pedigree of ORCHID B will show that she traces to four of the best AI proven sires –

1) . . . Fritzlyn Jeanette's Flash, GOLD STAR SIRE 2/69
2) . . . Henslee Farms V. Fame, GOLD STAR SIRE 1/68
3) . . . Burger's Place Billy, GOLD STAR SIRE 5/68
4) . . . Blakeford Transfer, GOLD STAR SIRE 3/59

Orchid B. is in calf to **CHEDCO BONANZA KING,** another AI GOLD STAR SIRE 6/69, with a + Milk Predicted Difference.

IF ORCHID B HAS A BULL CALF – HE WILL BE FOR SALE

Here is an unusual opportunity to study your lesson and decide for yourself how you want to carry on your breeding program. Guernsey breeders and AI breeding organizations are invited to our farm to see Orchid B in her working clothes. She also has some outstanding stablemates here at Wern that we think will also please you.

ORCHID B HAS A SOLID PEDIGREE – BACKED BY DEPTH OF BREEDING TOP AND BOTTOM. SHE STEMS DIRECT FROM THE GREAT HONORA B FAMILY. Remember, ORCHID B is due August 20, 1971 to CHEDCO BONANZA KING. IF SHE HAS A BULL CALF HE CAN BE YOURS. Act today!

Chester & Barbara Williams, Owners

R. 1, Waukesha, Wis. 53186

David C. Williams
Howard Gunderson } Managers

Eugene Owen, Herdsman
Milton Smithyman, In Charge of Show Herd

Creating A Standard Of Excellence In The Production Of America's Finest Milk

PRICE — BLACK FARMS, INC.

Farms Address
Box 37
Arrey, New Mexico 87930

Tel. 505–267-3611

3,100 GUERNSEYS

PLAN TO VISIT US

Robert B. Price, Jr.
President
G. P. Black
Vice-President and Gen. Mgr.
J. Bradley Houston
Assistant Gen. Mgr.
J. Dudley Price
Vice-President

PREDICTED MILK DIFFERENCE ON THE KUBILEE SON — PRICE-BLACK KUBILEE'S BRUCE CONTINUES TO GO UP

USDA SUMMARY 5/70 . . . 22 daughters, 12781 M – 518 F
Prediction Diff. +213 M, +6 F
14 classified 81.1

USDA SUMMARY 9/70 . . . 28 daughters, 12757 M – 513 F
Predicted Diff. +320 M, +9 F
36 classified 82

ACTUAL INCREASE OF DAUGHTERS OVER HERDMATES
+1073 M, + 33 F

A Few 2-Year-Olds By BRUCE That Made Records In 1970

	MILK	FAT	DIVISION
Price Black Bruces Kubilee	15790	624	2-0DHIR–305–2x
	19737	761	ME–305–2x
Price Black Bruces Tricia	13160	540	2-0DHIR–305–2x
	16450	658	ME–305–2x
Price Black Bruces Sarah	11370	492	2-0DHIR–305–2x
	14212	600	ME–305–2x
Price Black Bruces Agnes	10920	433	2-0DHIR–305–2x
	13650	528	ME–305–2x
Price Black Bruces Bobbie	10930	495	2-0DHIR–305–2x
	13443	603	ME–305–2x
Price Black Bruces Maida	10400	448	1-11DHIR–305–2x
	13208	555	ME–305–2x

BRUCE IS A SON OF KUBILEE

QUEEN KUBILEE

5 consecutive milk class leading records, all over 20,000 lbs. milk.

PRICE-BLACK PRINCE'S KUBILEE (VG '67)

MILK	FAT	DIVISION	PLACE
*20525	797	Jr2–365–2x	1st MILK
*20142	*830	Jr3–305–2x	1st MILK, 5th FAT
*22636	*997	Jr4–305–2x	1st MILK, 1st FAT
*23420	*1121	5DHIR–305–2x	1st MILK, 3rd FAT
*25050	*1199	6-10DHIR–305–2x	1st MILK, 1st FAT

KUBILEE is also the dam of –
PRICE-BLACK KUBILEE'S MAESTRO
PRICE-BLACK KUBILEE'S MISTER BOB

BOTH AT ABS

Index of Advertisers

American Breeders Service – Wis. ..... II Cover
Bay Meadow Farm – Calif. 151
Box 2 182
Box 5 182
Coon Bros. – N. Y. 189
Curtiss Breeding Service – Ill. .....III Cover
Dairy Assn. – Vt. 182, 183
Flemingdale Farm – N. Y. 188
Gold Banner Farm – Ohio 185
Guernsey Breeders' Journal – N. H. .....IV Cover
Kleinpeter Farms Dairy – La. 148
Maple Vue Farm – N. Y. 189
Maylee Manor Farm – Mich. 187
Michigan Guernseys – Mich. 187
Midwest Breeders Cooperative – Wis. 190
Nelson Dykes Co. – Texas 182
Normandy Farm – Ind. 186
Pleasant Knob Farm – N. Y. 188
Price-Black Farms, Inc. – N. Mex. 146
Rosendahl Farm – N. Y. 188
Rosewood Farm – Ill. 184
Smith Harvestore, A. O. – Ill. 183
Toles Photography – N. Y. 183
VioBin Corp. – Ill. 182
Walnut Manor Farm – Mich. 187
Weaver, Danny – Ill. 182
Wern Farms – Wis. 145
Wisconsin G.B.A. – Wis. 185
Woods, Mort – Okla. 182

Chat . . .

SEVERAL COMMITTEES have already been appointed and Michigan Guernsey breeders are at work on plans and program for The 1972 Annual Meeting of The American Guernsey Cattle Club, Pantland Hotel, Grand Rapids, Mich., April 16, 1972.

Farmer Getting Only 38 Cents of Food Dollar

THE LADY'S EYES glowed when the check-out man tallied up the bill for her big basket of groceries. "I sure wish I could get me a farm," she flashed. "These prices must be making somebody rich, and they're breaking me, for sure. I can't stand much more of this." But if the lady could examine the facts a little closer, she wouldn't be so keen on a farming career, observes Dr. C. Curtis Cable, agricultural marketing specialist with the University of Arizona Cooperative Extension Service.

Cable notes that of each dollar the lady spends for groceries, the farmer grosses 38 cents. This 38 cents must cover the cost of his seed, fertilizer, equipment, land, labor, and operating costs, as well as a living for himself.

The farmer's initial investment is far larger than most people realize, and his risks run high every time he grows a crop. "There can be no doubt about it," said Cable. "When you examine all the facts, the farmer is getting the short end of the stick." Cable's contention is upheld by other sources.

The Economic Research Service of the U.S. Department of Agriculture reports that for two decades prices paid to farmers have lagged behind consumer food prices while prices the farmer pays out for commodities and services have risen about 40 percent. Experts with the USDA and the Bureau of Labor Statistics say that even though food quality has been maintained at a high level, the farm prices of the foods in the retail market in the first part of 1968 were LESS than 20 years earlier. The farmer compensates for this by growing MORE food.

"Increased retail food prices HAVE NOT resulted from increased farm prices," says Cable. Here are some often-overlooked factors which Cable says DO increase the cost of food:

Marketing costs have risen, and this is an important factor in food prices, since marketing businesses perform essential functions such as processing, packaging, transporting, and distributing foods.

Labor costs in marketing foods today are about 60 percent higher per unit of food than 20 years ago.

Consumer services built into convenience foods may increase food costs dramatically. Remember, cautions Cable, that when you buy convenience foods you are buying services as well as foods. You are paying to have the beans strung and cut and the potatoes peeled and the like.

Actually, says Cable, the food consumer is getting a good break.

"Consumers are fortunate in that average wages and incomes have risen faster than food prices and thus a smaller percentage of income is spent on food than ever before–about 18 cents out of each dollar in your paycheck," said Cable.

"Without higher productivity and greater efficiency in food production and marketing, retail food prices would have risen even more than they have. Today, one United States farm worker feeds 42 people, compared with 10 people fed per farm worker in 1940," he concluded.

Attention Junior Guernsey Members

We need your help and support. It has been decided to publish a Guernsey Youth Page at least four or five times a year. We need your cooperation. Please send us items and articles of interest on your youth activities so that we may publish this material on the Youth Page. Pictures, stories, news items, reports of your meetings and plans will be helpful.

Chat . . .

WILLIAM T. JORDAN, Jr., Kadockadee Farm, Inc., R.F.D. 6, Concord, N. H., recently purchased 15 registered Guernsey calves which he hopes 4-H members will pick up at cost for use in the dairy projects. The calves were held for 4-H purchase at cost price until February 1, 1971.

GOOD FARM SCENES NEEDED FOR JOURNAL COVERS!

If you have a good black and white photograph of your farm, showing some of your good Guernseys, and the farm buildings, send it to the Journal. If the photo is the proper size and sharp enough for reproduction, we will be happy to use it on a future cover of the Guernsey Breeders' Journal.

Are You A Guernsey Booster?

You can have your farm listed on the page "A Guide To Buying – A Help In Selling" for just $18 a year or $1.50 per month. This page appears 12 times a year on the 23rd of each month. Send your check for $18 and become a Guernsey Booster.

Kleinpeter FARMS

REGISTERED GUERNSEYS

ROUTE 6, BOX 50, BATON ROUGE, LOUISIANA 70815 PHONE 937-2121

EIGHT MILES SOUTH OF BATON ROUGE SIXTY MILES NORTH OF NEW ORLEANS ON U.S. HIGHWAY 61

Leon R. Kleinpeter, Sr., President Thomas G. Kleinpeter, Manager Andrew Morris, Herdsman

DHIR Testing Green Meadow Breeding

How The Kleinpeter Story Began

The Kleinpeter family immigrated to America from Germany in 1749, settling first at Hagerstown, Maryland, then traveling overland to Fort Pitt, Pittsburg today, where flatboats were built for the journey down the Ohio and Mississippi rivers to Baton Rouge, Louisiana. The present dairy operation, which is 58 years old, originated in 1913 when Leon R. Kleinpeter, Sr., began milking cows to supplement his beef cattle and cotton farming operation. The present dairy location occupies part of the original land holdings.

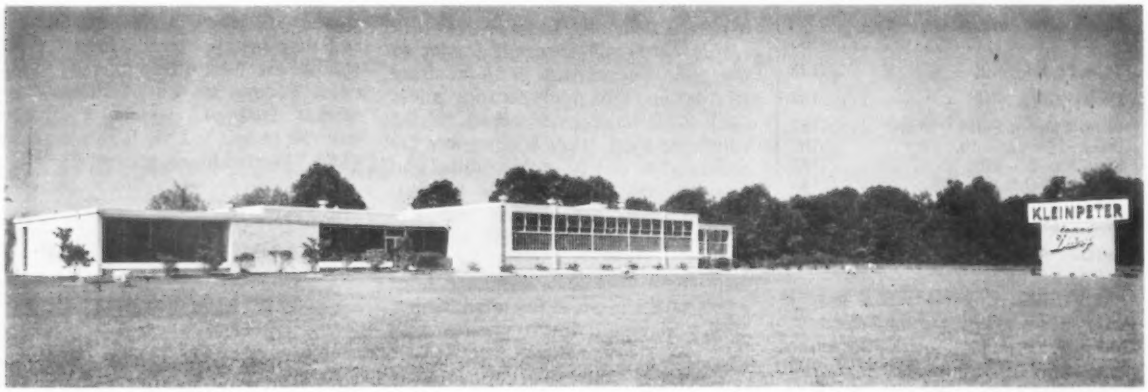

Congratulations to all Guernsey Breeders and all Golden Guernsey Distributors in the Southwest territory. We are proud of the progress and the contributions made by breeders and distributors in this territory, during the past ten years, to The American Guernsey Cattle Club and Golden Guernsey, Inc.

Guernseys were added in 1933, and in 1956 other breeds were disposed of, and additional registered Guernseys were purchased as a result of the foresight of the Kleinpeter family to realize the need for having the finest bottle of table milk that could be made available to a quality-conscious public. Initially, all Guernsey milk was produced on our own farm. Since then, more producers have been added in order to meet the demand.

We started the distribution of GOLDEN GUERNSEY milk on February 3, 1958, and have had a steady growth each year since the inception of the program. **We are convinced that there is a difference in milk just as there are differences in cuts of beef or other meats. Golden Guernsey milk products are power-packed with protein. It contains more vitamin A, more minerals, more energy value – it excels in color and flavor, and has more food value than ordinary milk.**

We believe in GOLDEN GUERNSEY MILK PRODUCTS AND THE GUERNSEY COW. Our producers believe in it – our customers believe in it.

Our Herd Is On DHIR Test . . . The Herd Has Been Classified 7 Times . . . We Show . . . We Sell In Our State Sale . . . We Breed To Top AI Bulls . . . We Have Guernsey Bulls For Sale Out Of Our Best Cows.

The American Guernsey Cattle Club
70 Main St., Peterborough N. H. 03458
Tel. 603–924-3344
OFFICERS AND BOARD OF DIRECTORS
Harry A. Herman, P.O. Box 1033, Columbia, Mo. 65201, President, '72. Tel. 314–442-1008. Dist. 9
Robert H. Lage, R. 3, Davenport, Iowa 52804, 1st Vice-President, '74. Tel. 319–285-9885. Dist. 9
Donald T. Burton, R. 1, Box 26, Eagle, Wis. 53119, 2nd Vice-President, '71. Tel. 414–495-2278. Dist. 6
Max L. Dawdy, Executive Sec.-Treas.
Kenneth A. Brighton, Attorney, Tel. 603–924-3361
G. P. Black, Box 37, Arrey, New Mexico 87930, '72. Tel. 505–267-3611. Dist. 8
Frank D. Brown, Jr., Port Deposit, Md. 21904, '71. Tel. 301–378-4144. Dist. 3
James A. Fish, R. 1, Hickory Corners, Mich. 49060, '73. Tel. 616–671-6216. Dist. 5
W. Clark Fleming, Jr., P.O. Box 5506, Virginia Beach, Va. 23445, '72. Tel. 703–464-3525. Dist. 3
Herman J. Haga, R. 1, Ft. Valley, Ga. 31030, '73. Tel. 912–825-5161. Dist. 4
Lee Housley, R. 1, Riceville Tenn. 37370, '74. Tel. 615–462-2020. Dist. 4
Leon R. Kleinpeter, Jr., R. 6, Box 50, Baton Rouge, La. 70815, '73. Tel. 504–937-2121. Dist. 8
Greyble L. McFarland, Jr., R.D. 1, Box 708, Indianapolis, Ind. 46227, '75. Tel. 317–787-2234. Dist. 7
Richard H. Merritt, Town Farm Rd., Farmington, Conn. 06032, '71. Tel. 203–677-1583. Dist. 1
Joe Pritzl, Fruitland, Idaho 83619, '74. Tel. 208–452-3375. Dist. 10
Merton B. Sowerby, Woodacres, Princeton, N. J. 08540, '75. Tel. 609–466-0361. Director-at-Large.
Raymond F. Witmer, R.F.D. 1, Willow Street, Pa. 17584, '75. Tel. 717–786-3526. Dist. 2
(Year indicates Board term expiration)
ADMINISTRATION
Max L. Dawdy, Executive Sec.-Treas.
COMPTROLLER, F. Russell Abbott
DATA PROCESSING
George N. Eastman, Director
GUERNSEY BREEDERS' JOURNAL
Richard G. Price, Managing Editor
John R.Wheeler, Advertising
HERD REGISTER
Irving E. Nichols, Director & Office Mgr.
BREED IMPROVEMENT PROGRAMS
Socrates Kereazis, Director
Lawrence O. Colebank, Official Classifier, Associate Director of Field Service, 400 Circle Hill Drive, Knoxville, Tenn. 37919. Tel. 615–588-2243
PRINTING
Leonard E. Cashion, Director
EXTENSION
New England and New Jersey: Contact William C. Cochran, 12 Bryant Road, Gray Gables, Bourne, Mass. 02532. Tel. 617–759-5627 or The American Guernsey Cattle Club, Peterborough, N. H. 03458. Tel. 603–924-3344
Ralph W. Coarsey, 1501 Romain Drive, Columbia, S. C. 29210. Territory: Ala., Fla., Ga. and S. C. Tel. 803–772-4252
A. Wendell Fuhriman, Room 1, Thatcher Bldg., Logan, Utah 84321. Territory: Ariz., Calif., Colo., N. Mex., Nev., S. W. Tex. and Utah. Tel. 801–752-2362
Robert E. Jones, Box 426, Mulberry, Ind. 46058. Territory: Ill., Ind. and Ky. Tel. 317–296-2666.
William H. Juzi, P.O. Box 458, Camp Hill, Pa. 17011. Territory: Del. and Pa. Tel. 717–737-0551
Jimmy C. McLain, Box 23, Senatobia, Miss. 38668. Territory: Ark., La., Miss., Okla., Tenn. and Tex. Tel. 601–562-6531
Ray Orisio, Territory: Idaho, Mont., Ore., Wash. and Wyo.
George R. Pankey and R. A. McLaughlin, Asst., 4901 West Clay St., Richmond, Va. 23230. Territory: D. C., Md., N. C., Va. and W. Va. Tel. 703–288-7776
Leslie Peckham, 825 Robert St., Fort Atkinson, Wis. 53538. Territory: Iowa, Kans., Minn., Mo., Neb., N. Dak., S. Dak. and Wis. Tel. 414–563-3032
H. Joseph Pendergast, 6 South Grand St., Cobleskill, N. Y. 12043. Territory: N. Y. Tel. 518–234-7461

GUERNSEY BREEDERS' JOURNAL

IN THIS ISSUE

FEBRUARY 7, 1971
Vol. 127–No. 3

FEATURES

150 **The Grass Isn't Really Greener on the Other Side of the Fence** – By Richard G. Price
154 **A Plan of Action to Knock Out the Virus Complex** – By Thomas L. Bibb
155 **Wagner Guernseys**
156 **1970 Public Auction Sales Review**
164 **Gippy Plantation Dispersal** – By R. A. McLaughlin
165 **13th Camillus Guernsey Sale** – By Ed Townsend
166 **Homewood Farms Dispersal** – By R. A. McLaughlin
167 **28th Annual Kansas Sale** – By Leslie Peckham
168 **Colorado State University Guernsey Dispersal**
169 **Riggert Farms Dispersal** – By Leslie Peckham
169 **Summitstead Dispersal** – By Ronald D. Eberhard
169 **Hills View and Apple Hill Dispersals** – By William H. Juzi
170 **Beaufort Milking Herd Dispersal** – By William H. Juzi
171 **Kansas State Fair** – By Leslie Peckham
172 **Indiana State Fair** – By Robert E. Jones
174 **Dutchess County Guernsey Show** – By H. Joseph Pendergast
175 **Capital District Show** – By H. Joseph Pendergast
176 **Finger Lakes District Show** – By H. Joseph Pendergast
177 **Mohican District Meeting** – By H. Joseph Pendergast
177 **Northern New York District Meeting** – By H. Joseph Pendergast
178 **101st Eastern G.B.A. Annual Meeting** – By William H. Juzi
180 **Dairy Problems: What To Do** – By James R. Borcherding

DEPARTMENT INDEX

147 **Index of Advertisers**
153 **Type Classification Schedule**
170, 178 **New Members**
179 **Class Leaders**: Gayoso View F B Virtue, Cleverlands Heros Romilda Ann and Sunny Land Bonanzas Sascha
191 **Official DHIR Production Records**

THE COVER

Happy Hill Farms, Willey Road (off US By-Pass 50) Harrison, Ohio 45030. The herd is owned by James K. Heidrich and is managed by Charles McLaughlin. The herd is on DHIR test and has been classified four times. Mayflower's Fame's Transfer, the 1966 National grand champion, is in service in the herd.

Subscription Price: United States, $3.00 per year.
Outside United States, $4.00 per year. Microfilm subscriptions available.
CLOSING DATES FOR ADVERTISING COPY
7th of the month preceding for issue of the 7th.
23rd of the month preceding for issue of the 23rd.
(Each issue is mailed eight days before date of publication)
Published Bi-Weekly on the 7th and 23rd of each month, except issue of December 23rd, by The American Guernsey Cattle Club, 70 Main Street, Peterborough, New Hampshire 03458.
Any address changes should be sent to
Guernsey Breeders' Journal, 70 Main St., Peterborough, N. H. 03458
Telephone: 603-924-3344

The Grass Isn't Really Greener On The Other Side Of The Fence

1970 GUERNSEY FACTS

AUCTION SALE PRICES ARE UP

The 69 reported auction sales listed 4,308 registered Guernseys selling for $1,910,573, an average of $443.49 per head. This review listed 192 more animals than were reported in the 1969 sales and showed an overall increase of $20.14 per head for 1970. This average was the second highest in 19 years, exceeded only by the year 1967.

CLASSIFICATION IS UP

Guernsey breeders had 16,441 cows classified in 1970. This is the second largest year of all time, exceeded only in 1967 when 17,789 cows were classified.

JOURNAL ADVERTISING IS UP

Guernsey breeders carried 860 pages of paid advertising in their breed magazine during 1970. This is an increase of 100 pages over 1969. During the year 464 farm visits in 20 states were made and a total of 1313 advertisements were prepared by the Journal staff. Seven state or area directories were published. We thank Guernsey breeders for their loyal support of their breed magazine.

REGISTRATIONS AND TRANSFERS ARE UP

The Herd Register shows an increase of nine percent in registrations and 6.8 percent in transfers in 1970. At the close of the year 56.3 percent of the registrations were through AI and 12.4 percent were registered by tattoo.

MEMBERSHIP IS UP

There was an increase of 24 in memberships in The American Guernsey Cattle Club in 1970 as compared to the total received in 1969.

PRODUCTION IS UP

During 1970 Guernsey breeders completed 23,678 DHIR records that averaged 11,155 lbs. milk, 4.6%, 518 lbs. fat, ME–305–2x, an increase of 240 lbs. milk and eight pounds of fat over the 1969 production.

Richard H. Price

Golden Guernsey, Inc.

Tel. 603–924-3344

OFFICERS

Harry A. Herman, P.O. Box 1033, Columbia, Mo. 65201, President, '72. Tel. 314–442-1008

Max L. Dawdy, Executive Sec.-Treas.

F. Russell Abbott, Comptroller, Ervin F. Diamond, Asst.

GOLDEN GUERNSEY COMMITTEE

Leon R. Kleinpeter, Jr., Chairman, R. 6. Box 50, Baton Route, La. 70815, '71. Tel. 504–937-2121

Gavin W. McKerrow, Chairman Emeritus, Pewaukee, Wis. 53072, '71. Tel. 414–562-7316

Merritt H. Adamson, 401 Wilshire, Suite 210, Santa Monica, Calif. 90401, '72. Tel. 213–451-5515

G. P. Black, Box 37, Arrey, New Mex. 87930, '72. Tel. 505–267-3611

Frank D. Brown, Jr., Port Deposit, Md. 21904, '71. Tel. 301–378-4144

W. Clark Fleming, Jr., P.O. Box 5506, Virginia Beach, Va. 23455, '73. Tel. 703–464-3525

Richard H. Merritt, Town Farm Rd., Farmington, Conn. 06032, '73. Tel. 203–677-1583

(Year indicates Committee term expiration.)

ADMINISTRATION

Edward B. Smith, Director

Robert Max, Account Executive, Box 38164, Urbana, Ohio 43078. Tel. 513–653-3933

REGIONAL MANAGERS

ALABAMA, FLORIDA, GEORGIA, MARYLAND, NORTH CAROLINA, SOUTH CAROLINA, VIRGINIA AND WEST VIRGINIA

George R. Pankey

R. A. McLaughlin, Asst., 4901 West Clay St., Richmond, Va. 23230. Tel. 703–288-7776

CALIFORNIA

Edward H. De Boer, 2245 Lanai Ave., Apt. No. 29, San Jose, Calif. 95122. Tel. 408–251-7979

ILLINOIS, INDIANA AND KENTUCKY

Robert E. Jones, Field Representative, Box 426, Mulberry, Ind. 46058. Tel. 317–296-2666.

MICHIGAN

Edward J. Wright, 10540 Gratiot Rd., Saginaw, Mich. 48603. Tel. 517–792-4746

TRI-STATES

Darrell Ehrlich, 330 W. Broadview Drive, Lincoln, Neb. 68505. Tel. 402–466-3788

STATE REPRESENTATIVES

MISSOURI

G. B. Secker, Field Representative, Mo. G.B.A., 516 Broadway, Box 629, Hannibal, Mo. 63401. Tel. 314–221-4296

NEW YORK

H. Joseph Pendergast, Business Manager, N. Y. State G.B. Co-Op., Inc., 6 South Grand St., Cobleskill, N. Y. 12043. Tel. 518–234-7461

OHIO

Ronald D. Eberhard, Business Manager, Ohio G.B.A., 633 High St., P.O. Box 289, Worthington, Ohio 43085. Tel. 614–885-6683

PENNSYLVANIA AND DELAWARE

William H. Juzi, Business Manager, John F. Blyholder, Jr., N. E. Fieldman, Pa. G.B.A., P.O. Box 458, Camp Hill, Pa. 17011. Tel. 717–737-0551

Willard W. Walton, W. Fieldman, 825 N. Main St., Apt. 20, Greensburg, Pa. 15601. Tel. 412–837-2597

WISCONSIN

Leo Gasper, Field Sec., Wis. G.B.A., P.O. Box 92, Baraboo, Wis. 53913. Tel. 608–356-4438

BAY MEADOW FARM

John Kessler - the youngster of the Kessler family

I hope you have read the Bay Meadow ads, and especially my brother Walter's ad on his A-A nomination, **Neslekcim Fortune's Crystal**. Walter has done very well, but I think I have done better. HE BUYS THEM – I BREED THEM.

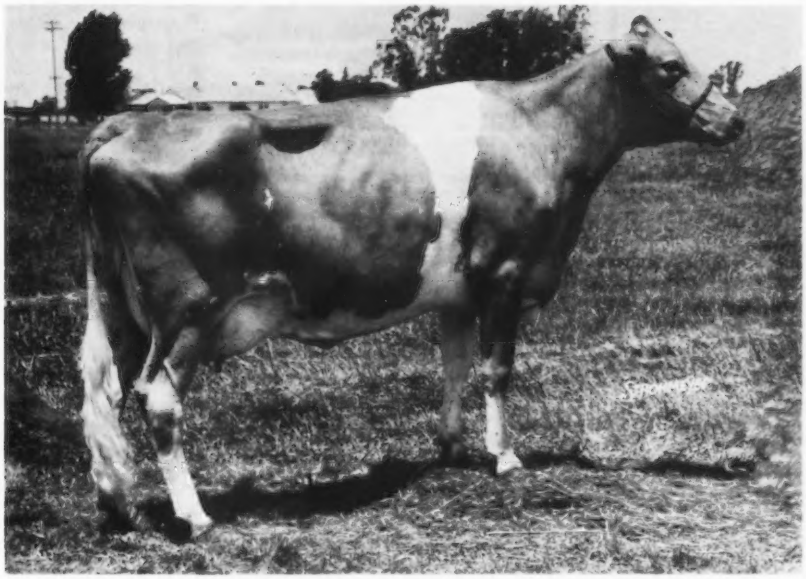

BAY MEADOW BUTTERBOY LILA (VG–87.5)
14890 – 728 – 5DHIR – 365 – 2x. 4 times Grand Champion, California State Fair, 4-H.

My herd stems from Lila. I now have 4 daughters in the herd with a 1970 herd average of 11894 M – 564 F, actual. From Lila I have 5 daughters at home that I love, and they love me. Even Shamrock Guernsey Farm purchased one daughter. That is something to be proud of.

I have 13 head of females in the herd, 8 head milking, with 4 classified, 3 Very Good, 1 Desirable, with an average score 85.6. I think that is pretty good. You will hear more from me as I intend to carry on and do as good as my dad and mom.

JOHN KESSLER

P.S. Wendell Fuhriman, our fieldman, is getting me a scholarship to play football at Utah State University. If I don't play good football I can still be a good Guernsey breeder.

Arnold & Betty Kessler
Walter, John, Laurie
Ph 209–745-1222
Walter Schwarz, Herdsman
Rt. 1, Box 504
Galt, California 95632

CALENDAR OF COMING EVENTS

Sales

FEBRUARY

Feb. 9. 14th Camillus Guernsey Sale, Camillus Sales Barn, Camillus, N. Y., 1:00 p.m.

Feb. 18. 277th Special Guernsey Sale, at the Sales Pavilion, Lancaster, Pa. Sale managed by the Pennsylvania G.B.A., Box 458, Camp Hill, Pa. 17011.

MARCH

Mar. 4. Gaile Kieh Guernsey Dispersal, Norman W. Reifsnyder, Bernville, Pa., owner, at the Sales Pavilion, Lancaster, Pa. Sale managed by the Pennsylvania G.B.A., Box 458, Camp Hill, Pa. 17011.

Mar. 6. 14th Buckeye Quality Production and Calf Sale, 4-H and FFA project calves, State Fairgrounds, Columbus, Ohio. Sale managed by Ohio G.B.A., 633 High St., P.O. Box 289, Worthington, Ohio 43085, Ronald D. Eberhard, Business Manager.

APRIL

Apr. 3. Wisconsin Invitational Sale, Dane County Fairgrounds, Madison, Wisconsin. Sale managed by the Wisconsin G.B.A., P.O. Box 92, Baraboo, Wis. 53913.

Apr. 17. 8th Kentucky National Guernsey Show and Sale, Exposition Center, Louisville. Sale managed by The American Guernsey Cattle Club, Robert E. Jones, coordinator, Box 426, Mulberry, Indiana 46058.

MAY

May 3. Woodacres Complete Dispersal, at the farm, Princeton, N. J., Atherton W. Hobler, owner. Sale managed by The Merryman Company, Sparks, Maryland 21152.

Meetings

FEBURARY

Feb. 12-13. Wisconsin G.B.A. Annual Meeting, Viroqua, Wisconsin.

Feb. 12. Washington County, Md., District Meeting, Wacohu Grange Hall, Route 40, West of Hagerstown, Maryland. 7:00 p.m.

Feb. 20. North Carolina G.B.A. Annual Meeting, Yarborough Restaurant, Lexington, North Carolina. 10:00 a.m.

Feb. 25. Georgia G.B.A. Annual Meeting, Holiday Inn, Forsyth, Georgia, 10:00 a.m.

Feb. 26. South Carolina Annual Meeting, Redwood Cafeteria, State Fairgrounds, Columbia, South Carolina.

Maryland District Meetings

Feb. 8. Eastern Shore, place to be announced, 7:30 p.m.

Feb. 9. Baltimore-Harford-Cecil, place to be announced, 7:00 p.m.

Feb. 10. Central, Ebenezer Methodist Church, near Winfield, Md., 7:15 p.m.

Feb. 11. Frederick County, Christ Reform Church, Middletown, Md., 7:00 p.m.

Feb. 12. Washington County, place to be announced, 7:00 p.m.

MARCH

Mar. 18. Maryland G.B.A. Annual Meeting, Dan-Dee Restaurant, U.S. 40, west of Frederick, Md., 10:00 a.m.

Mar. 22. Michigan G.B.A. Annual Meeting, Kellogg Center, Michigan State University, East Lansing, Michigan.

APRIL

Apr. 3. New York State Guernsey Breeders' Co-op., Inc., Annual Meeting, Holiday Inn, Fishkill, New York.

MAY

May 10-13. The American Guernsey Cattle Club Annual Meeting, Sea-Tac Motor Inn, 18740 Pacific Highway South, Seattle, Washington.

Fairs and Shows

FEBRUARY

Feb. 2-13. Florida State Fair, Tampa, Fla. Guernseys will be judged Feb. 10 (open & jr.) by Prof. Arthur R. Porter.

Feb. 12-21. San Antonio Livestock Exposition, San Antonio, Texas. Guernseys will be judged Feb. 19 (jr.) and Feb. 20 (open) by Curtis Griffin.

MAY

May 22-30. Great Western Dairy Show, Los Angeles, California.

Field Days and Picnics

JUNE

June 26. Iowa G.B.A. Picnic, Garland Hopper Farm, Toledo, Iowa. State Guernsey Princess to be selected.

Alden P. "Baldy" Cole

ALDEN P. COLE, 4166 Wildwood Beach, Gull Lake, Mich., passed away December 19, 1970. Baldy was born in Ada, Mich., May 11, 1907, the son of Claude and Mary Elizabeth Cole. He was a graduate of Michigan State University and a member of both the livestock and dairy cattle judging teams. In 1935 he moved to Baltimore and was employed by the Union Stockyard Company and later he became Livestock Development Agent for the Atlantic Coastline Railroad. In 1938 he became Dairy Specialist with Tioga Mills, Waverly, N. Y., where he was primarily concerned with the merchandising of dairy feeds in New York, Pennsylvania, New Jersey, Delaware and parts of New England. In 1944 and until his retirement he was Guernsey field representative in Michigan.

He was a member of the Richland Presbyterian Church and was a member and former secretary of the Michigan Guernsey Breeders' Association. On June 15, 1937 he was married to Marie Miller, who survives. Also surviving are: one son and one daughter, Thomas A. Cole, Grand Rapids, and Mrs. Daniel (Mary Lou) Kuhn, Ludington; six grandchildren; two brothers and three sisters, C. L. Cole, Stanton, Lawton Cole, Lowell, Mrs. Claudia Fuller, Hastings, Mrs. Margaret Estep, Woodland, and Mrs. Vivian Ingersoll, Kalamazoo, and several nieces and nephews.

Milo Birth

GUERNSEY FRIENDS were shocked to hear of the accidental death of Milo Birth, Hunloch Creek, Pa., age 63, on November 23, 1970. He was operating a corn picker when his clothes became entangled and he was smashed against a solid piece of machinery which cracked his skull.

Milo was a longtime member of the Pennsylvania G.B.A. and the Northeastern District Association. He was active in community affairs and a very good farmer. He had his Guernsey herd in fine condition which benefited his widow greatly when the cattle were sold at the Association Sales Pavilion, Lancaster, Pa., within a week's notice.

Our sympathy is extended to Mrs. Birth and other members of the family.

Chat . . .

CHARLES A. BRIDGES, Jr., Sunrise Guernsey Farm, Route 5, Shelby, N. C., had a 1970 DHIA herd average on 48.8 cow years of 13,017 lbs. milk, 632 lbs. fat.

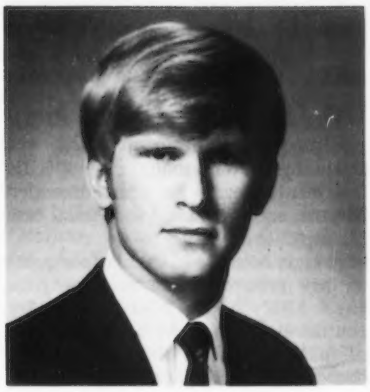

David Henke Joins Eastern A.I. Staff

DAVID HENKE has joined the management staff of Eastern A.I. Cooperative, Inc., at Ithaca, New York. In addition to its basic programs for developing and using Certified AI Sires and breeding service, Eastern does provide special products and services for Northeast dairymen.

Henke is working primarily on the study and development of Eastern programs for animal care products, herd management aids, and direct service. He is also involved in overall market research and other specific projects.

Henke received his B.S. degree from the New York State College of Agriculture at Cornell University in June 1970 with a major in Animal Science. His folks own and operate a Holstein dairy farm in Sullivan County, New York.

David Henke and his wife, Christina, reside in Ithaca, New York.

Ron Flatness Joins Tri-State Breeders

RON FLATNESS has been hired as promotion manager for Tri-State Breeders Cooperative, Baraboo and Westby, Wisconsin.

Flatness is a graduate of Illinois State University, Normal. He holds a B.S. degree in education with a major in vocational agriculture. He has been an agriculture occupations teacher in Illinois for the last four years.

He was born and raised on a Holstein dairy farm near Morris, Ill., and later at Seneca, Illinois. Flatness was active in both 4-H and FFA. He received the State Farmer Degree while in high school, was a member of the dairy judging team at Illinois State University. The Illinois State judging team was first at the Grand National in San Francisco that year and he was fifth overall in that contest.

Flatness has owned and exhibited registered Holstein cattle at county, state and national shows and has owned two cows that were classified Excellent. His work will be in the advertising and public relations areas.

Ron is married and he and his wife are residing in Merrimac, Wisconsin.

CLASSIFICATION SCHEDULES FOR 1971, 1972 and 1973

State or States	1971	1972	1973
Eastern Pennsylvania, Delaware, New Jersey	Mar. 8-20	Fall	None
Indiana, Kentucky	Mar. 29-Apr. 10	Fall	None
Massachusetts, Maine, Vermont, New Hampshire	Apr. 26-May 8	Fall	None
Arizona, California	May 19-June 1	Fall	None
Idaho, Montana, Wyoming, Eastern Washington, Eastern Oregon	June 2-10	Fall	None
Kansas, Nebraska, Missouri	June 21-July 3	Fall	None
Eastern New York	Aug. 2-7	None	Spring
Connecticut, Rhode Island	Aug. 9-14	None	Spring
Western Pennsylvania, West Virginia	Aug. 30-Sept. 9	None	Spring
North Carolina, South Carolina, Florida, Georgia, Alabama	Sept. 15-Oct. 2	None	Spring
Wisconsin	Oct. 14-30	None	Spring
New Mexico, Colorado, Utah	Nov. 8-13	None	Spring
Western Washington, Western Oregon	Nov. 14-27	None	Spring
Ohio	Dec. 1-18	None	Spring
Western, Northern and Central New York	None	Spring	Fall
Illinois	None	Spring	Fall
Michigan	None	Spring	Fall
Iowa, Minnesota, South Dakota, North Dakota	None	Spring	Fall
Maryland, Virginia, Upper East Tennessee	None	Spring	Fall
Tennessee, Oklahoma, Louisiana, Mississippi, Texas, Arkansas	None	Spring	Fall

A Plan Of Action To Knock Out The Virus Complex

By Thomas L. Bibb, D.V.M.
Veterinary Science Department
V.P.I. & S.U.

The Virus Complex

IN RECENT YEARS there has been increased interest shown by dairymen, livestock producers, and veterinarians in three virus caused diseases of cattle. These diseases are Infectious Bovine Rhinotracheitis (I.B.R., Red Nose), Bovine Virus Diarrhea (B.V.D.), and Parainfluenza 3 (PI-3,SF-4). They are sometimes referred to as the Respiratory complex, Virus complex, Mucosal disease complex, or just Virus diseases. They are virus diseases and the viruses are of different classes or types. All breeds and ages of cattle are susceptible to the diseases. They have been diagnosed in all areas and states of the country. All three of these diseases have been found in Virginia, in dairy and beef herds.

Infectious Bovine Rhinotracheitis

Infectious bovine rhinotracheitis (I.B.R.) is a respiratory disease characterized by inflammation, edema, hemorrage, and necrosis of the respiratory passages, primarily the upper passages. It also shows up in other clinical forms such as abortions, conjunctivitis, pustalar vulvo vaginitis, and encephalitis in calves. The I.B.R. virus has been incriminated in some areas as being involved in calf diarrheas. Animals infected with this disease usually have high fevers, excessive nasal discharge, labored breathing, decreased feed intake, and greatly reduced milk production. The mortality rate or death rate is not high with the virus infection but secondary bacterial infections or other viral agents can result in increased losses.

Bovine Virus Diarrhea

Bovine virus diarrhea (B.V.D.) is a widespread contagious disease of cattle causing a variety of clinical signs, including mild or inapparent, acute and chronic forms. The disease affects primarily the digestive tract, causing congestion, hemorrage, edema, and erosions of the oral mucosa and other areas of the digestive tract. This disease is characterized by diarrhea, rapid weight loss, excessive salivation and nasal discharge, eye lesions, ulcers in the mouth, respiratory tract involvement and some abortions. Laminitis can occur with a resulting lameness. This virus has also been incriminated as a cause of losses in young calves. Animals will run a high fever, go "off feed," and drop in milk production when infected. In the chronic form the animals live but continue to have diarrhea and become stunted, "poor doing" individuals. All of these signs and symptoms may not be seen in an individual animal, because it appears as if the severity of infection may vary between herds and areas of the country.

Parainfluenza

Parainfluenza 3 (PI-3) is the virus which is thought to be the inciting or primary cause of shipping fever in cattle. When an animal becomes infected with this virus its resistance is lowered and other organisms, especially the Pasturella species of bacteria, become involved and the shipping fever syndrome results. The virus and bacteria are probably present as a part of the normal flora and become pathogenic when an animal is placed under stress—such as weather changes, feed changes, weaning, other sickness, shipping and hauling, and many others. Infected animals have increased nasal and oral discharges, respiratory tract involvement, decreased appetite, lowered production, and abortions have been reported.

These three diseases are difficult to tell apart during the early clinical stages. In many cases two of these diseases or all three may be present at the same time. These viruses may lower an animal's resistance enough that other disease problems such as metritis, mastitis, bacterial pneumonia, retained placenta, etc., occur more frequently. *A positive diagnosis depends upon clinical post mortem, and histropathological exams, virus isolation, and serology using paired serum samples, one sample when the animal becomes sick and another three weeks later.* A veterinarian should be contacted when these diseases are first suspected because the sooner a positive diagnosis can be made, the quicker a treatment and preventive program can be started.

Treatment of infected animals has got to be recommended by the attending veterinarian. No specific treatments can be recommended because each farm and individual case is a separate entity.

It must be stressed that before going on any type of vaccination program for IBR–BVD–PI-3 veterinary consultation should be obtained. A lot of factors, such as size and type of operation, existing problems on the farm and in the area, pros and cons of vaccines, and personnel involved have got to be considered before starting a vaccination program.

General recommendations for the control of these diseases through vaccination in dairy herds that have been suggested are:

1. Vaccinate all calves at one to four and five to nine months of age.
2. Vaccinate replacement heifers at least 30 days before breeding.
3. Vaccinate all cows during their open period (at least 30 days post partum and at least 30 days before breeding) and after veterinary examination of the reproductive tract.
4. Isolate new additions for 30 days and vaccinate non-pregnate animals.
5. Revaccinate all cows annually during open period.
6. **Do not vaccinate pregnate animals.**

These are general guidelines and do not apply to every farm. Again, do not start a vaccination program without veterinary consultation.

In closing, remember these diseases are very similar in appearance and it is very important that a positive diagnosis be obtained. Also obtain veterinary consultation before starting a preventive program.

Chat . . .

MRS. WALTER FRAHM, Frankenmuth, Mich., was forced to return home from the National Farm Bureau meeting, Houston, Texas because of sickness and for a week she was confined to the Frankenmuth hospital. We are pleased to report that Sally is now out of the hospital and getting along nicely.

DR. C. L. NORTON, head of Dairy Department, Kansas State University, Manhattan, writes, "A week ago Audrey and I were in Newton to the state Guernsey meeting which was well attended. They had a good program and we were pleased to see so much enthusiasm and activity. Both Les Peckham and Darrell Ehrlich were on the program.

Wagner Guernseys

A small select herd, "where we don't own all the good ones, but the ones we own are good ones."

AUDREY WAGNER, Wagner Guernsey Farm, Route 1, Cissna Park, Ill., 60924, has been interested in registered Guernseys for the past 26 years. He started in 4-H work at 10 years of age and in 1959, when he married Pat, he bought out his father's interest and made several important purchases for the herd including the Meredith Globel herd, Huntington, Ind., through Max L. Dawdy, field representative for The American Guernsey Cattle Club in the area at that time. On August 4, 1958 Audrey purchased Wagner's Belinda Pearl from Michael Holcomb and this cow was sold in the 1961 Land of Lincoln Guernsey Classic to Anson B. Smith, Columbus, Ohio for $2,850. She was classified Excellent six times, 20,170 lbs. milk, 858 lbs. fat, 3yrs.DHIA – 347 – 2x, 15,418 lbs. milk, 631 lbs. fat, 5HIR – 365 – 2x. She was by Roes-Mor Flame Diamond, a bull from the Rose's Dimple family. "Pearl" was the dam of Ansmil Champion Chum, Gold Star Sire 2/69, USDA Summary 5/70, 111 daughters, 51 herds average 10,627 lbs. milk, 458 lbs. fat, a Pred. Diff. of +730 lbs. milk, -3 lbs. fat, 83% repeatability, 30 classified average 84.2. "Chum" is the fourth highest sire in AI service for Predicted Difference for milk and he is now in service at Select Sires, Inc., Columbus, Ohio.

Throughout the years Audrey occasionally added a few tops to the herd. These animals were purchased at private treaty and in dispersals and show window sales such as the Midwest Sale, Land of Lincoln, Kentucky National

Wagner's Belinda Pearl, Classified Excellent six times, 20,170 – 858 – 3DHIR – 347 – 2x, 15,418 – 631 – 5HIR – 365 – 2x. Sold in the 1961 Land of Lincoln Gernsey Classic to Anson B. Smith, Columbus, Ohio.

and Ansmil Dispersal. At the Ansmil Dispersal, Audrey selected Far West Jolly Emily, Excellent four times, 15,560 lbs. milk, 681 lbs. fat, 6DHIR – 305 – 2x. At the 1970 Kentucky National he selected the top bred heifer of the sale, Lyrene Prince's Lulu, a daughter of Lyrene May Rose Prince out of a Very Good daughter of Hominy Hill Viceroy. "Lulu" is a maternal sister to Locust Hill Lorraine, Excellent, 13,630 lbs. milk, 637 lbs. fat, 7DHIR – 305 – 2x. At the Land of Lincoln Sale, Audrey purchased Peck's Fame's Deanna (VG) she dam of Wagner's T. Ida (E–'69 '70–93), 12,750 – 617 – 3-2DHIR – 302 – 2x.

Among the animals purchased at private treaty were Sandcut T.M. Faye (VG) 13,870 lbs. milk, 742 lbs. fat, 4DHIR – 365 – 2x, state class leader in 1968; Varland Farms King's Beth (VG) first Two-Year-Old Futurity, first two-year-old, Illinois State Fair, 1968; Varland Farms King's Mamie (VG) 12,000 lbs. milk, 752 lbs. fat, 2DHIR – 365 – 2x; Hardy Farms T.C. Betty (VG–89), and Varland Farms King's Bonita. "Bonita" died in her boxstall when the barn was completely destroyed by fire on Sunday morning, February 8, 1970. She was on retest and for January she milked 74.6 lbs., with a 5.3% test for a total of 123 lbs. of butterfat. In 99 days she had 7,182 lbs. milk, 388 lbs. fat, and was heading for a 1,000-lb. butterfat record. Varland Farms King's Bonita classified Excellent in 1969, she was best uddered cow, Illinois and International in 1969. She was the Illinois state production leader for 1969, first in milk and fat, with 15,570 lbs. milk, 789 lbs. fat, 4-2DHIR – 337 – 2x.

In the 1969 Land of Lincoln Guernsey Classic, he sold the top cow, Rose Line Champs Portia, to Roger Mikkelson, Des Moines, Iowa for $1,510. This cow is by Ansmil Champion Chum, Gold Star son of Wagner's Belinda's Pearl and she is the dam of Wagner's S. Pete, first bull calf and junior champion, Illinois State Fair and International Livestock Exposition, 1969. "Champ's Portia" was Illinois state leader for milk and fat in 1968 with 13,330 lbs. milk, 603 lbs. fat, 2-7DHIR – 365 – 2x.

At the 1969 Illinois State Fair, Audrey showed the first bull calf and junior champion, the first junior yearling heifer and the first prize four-year-old and best uddered cow. At the 1969 International, in a strong show, Audrey won premier breeder honors and showed the first prize bull calf and junior champion, best uddered cow of the show and the best three females bred by exhibitor. Audrey showed both grand champions at the 1970

(Please turn to page 179)

Wagner's T. Ida, Classified Excellent 1969, 1970–93.0, 12,750 – 617 – 3-2DHIR – 302 – 2x.

Varland Farms King's Bonita, Classified Excellent 1969, 15,570 – 789 – 4-2DHIR – 337 – 2x, state production leader for 1969, first in milk and fat. Best uddered cow at Illinois and International, 1969.

1970 PUBLIC AUCTION SALES REVIEW

4,308 Guernseys Average $443.49 An Increase of $20.14 Per Head Over 1969.

Second Highest Average In 19 Years Exceeded Only By The 1967 Average

45th Guernsey—19th Green Meadow . . . Top Sale As 43 Head Bring An Average Of $1,527.90 Per Head

Two Other Sales Average Over $1,000 — Wisconsin Convention Sale, 46 Head For An Average Of $1,066.30. Hanover Hill Dispersal, 102 Head For An Average Of $1,017.59

60 Head Sell For $1,500 Or More As Compared To 45 Head In 1969. Two Bulls Sell For Over $10,000 — Mecca Rose Hollys Hornet Top Animal At Public Auction At $13,500. Attebroc Flash Dividend Sells For $12,100. Top Cow Hanover Hill Floss Brings $7,500. Top Bull And Top Cow Sold In The Hanover Hill Dispersal. Second And Third High Bulls And Second High Cow Sold In The Guernsey—Green Meadow Sale

DURING THE PAST year, 69 Public Auction Sales were reported and 4,308 registered Guernseys sold for $1,910,573, an average of $443.49. As compared to 1969 this is three less reported sales, but an increase of 192 animals sold, and an increase in the overall average of $20.14 per head. The 1970 public auction sales average is the second highest in 19 years. In 1969 the high animal sold at public auction was Rennwood Fame's Nema that sold to Henry Borden, Tannery Hill Farms, King, Ontario, Canada for $5,100. This past year, the top animal was Mecca Rose Hollys Hornet that was purchased by Victor Weingarten and Roy R. Neuberger, 801 2nd Ave., New York City, N. Y., for $13,500. This bull was sold in the Hanover Hill Dispersal and he combines the blood of the Fairlawn Actor's Helena family top and bottom, plus a cross on the top side to the Flying Horse General's Julia family.

Top Bull and High Animal Sold at Public Auction in 1970

Mecca Rose Hollys Hornet, *top animal in the Hanover Hill Dispersal at* **$13,500,** *high animal sold at public auction in 1970, bred by F. W. Mack, North, S. C.; consigned by Henry I. Christal, Yorktown Heights, N. Y., F. W. Mack, F. W. McCann, Bridgewater, Conn., Wyno Farms, Inc., Muncy, Pa., and John B. Merryman, and purchased by Victor Weingarten and Roy R. Neuberger, 801 2nd Ave., New York City, New York. In the background, Lee Yost and Alvin Bush, Wyno Farms, Inc., contenders; Mrs. Victor Weingarten, F. Wayne Mack, Victor Weingarten, Dave Younger, Henry Christal, and Horace Lanute, manager of Nyala Farm, at the halter; William Kent, auctioneer, and John B. Merryman in the box.*

The second high animal is Attebroc Flash Dividend that sold in The Guernsey—Green Meadow Sale to George Watts Hill, Quail Roost Farm, Rougemont, N. C., for $12,100. This bull is by Fritzlyn Jeanette's Flash, AI Gold Star Sire, and out of an Excellent daughter of McDonald Farms R.L. Dividend, Silver Star Sire, and from the Goldie family at Wandering Brook Farm.

The third high animal and the top female sold at public auction is Hanover Hill Floss. She is by Golden Harvest Wyn Sultan and out of a daughter of Hanover Hill Fame Success. She was purchased by F. W. McCann, Golden Harvest Farm, Bridgewater, Conn., for $7,500.

Attebroc Flash Dividend *top animal in The Guernsey–Green Meadow Sale at* **$12,100,** *and second high animal at public auction in 1970. In the background, Thelma and Roger Corbetta, Millbrook, N. Y., consignors; Mrs. and Mr. Rowland Beauvais, Rougemont, N. C., buyers; Richard H. Merritt, Farmington, Conn., representing the 21 members of the "Dividend" syndicate, contenders, and Ed Swain, manager of Attebroc Farm, at the halter. John Merryman and Joe Pendergast are in the box.*

The fourth high animal and the third high bull is Pine Vista Progress that was sold by the Estate of Gilbert R. Farrington, West Willington, Conn., to Hayesdale Farms Producers, Dothan, Ala., at $5,000. This bull is by Lyrene May Rose Prince out of Pine Vista W. Pride, Excellent, *19,050 lbs. milk, 789 lbs. fat, 2-9DHIR – 305 – 2x, a cow that just finished a National Class Leading record, first for milk, ninth for fat, for A. Austin and Dr. Charles B. Cheney, Falcon's Flight Farms, Litchfield, Connecticut.

The fifth high animal and second high female is Attebroc Billy's Mia, a daughter of Burger's Place Billy, AI Gold Star Sire, and out of Clearbranch Flash Marletta, an Excellent, former class leading daughter of Fritzlyn Jeanette's Flash. "Mia" was bred and consigned by Roger H. Corbetta, Millbrook, N. Y., to The Guernsey–Green Meadow Sale and she sold to F. W. McCann for $4,000.

The third high female is Glenville Dutiful that was bred by John H. Ayars and Family, Mechanicsburg, Ohio, and consigned by G. Harold Peck, Schuylerville, New York. She was selected by L. S. Riford, Greystone Farm, Auburn, N. Y., at $3,800.

The top open heifer was Hanover Hill Dari Dee Dee that sold in the Hanover Hill Dispersal to Victor Weingarten and Roy R. Neuberger for $3,400. She is by Western Glow Darimost, AI Gold Star Sire, and out of an Excellent daughter of Wyno Hamlet's Hornet and Bennett Farm Queen Dutchess, Excellent.

Two other animals to sell for $3,000 apiece were Bostwick Valley Trixie and Werns Bright Daisys Revelation. "Trixie" was bred and consigned to the Wisconsin Convention Guernsey Sale, Madison, by Norbert Nuttelman, West Salem, Wisconsin. She sold to Roger H. Corbetta for $3,000 and is sired by Mulhocaway Butterfat King Hal out of a daughter of Northern Hermes. Werns Bright Daisys Revelation, the fourth high bull sold at public auction, was bred by Wern Farms, and sold in the Wern Farms Sale, Waukesha, Wisconsin. He was purchased by W. D. Hoard, Jr., Hoards Dairyman Farm, Fort Atkinson, Wis., for $3,000 and is sired by Lauxmont Lafayette and out of McDonald Farms Bright Daisy, Excellent and a show-ring champion.

Other animals selling for $2,500 and over are Attebroc Dari Holly, Markwell Dame Ranette, Mecca Rose Princess Helena, Brookberry Billy's Babette, Hanover Hill Dari Ella and Golden Harvest Emp Juliet. All of the 15 animals to sell for $2,500 and over are pictured with the exception of the top open heifer, Hanover Hill Dari Dee Dee and the fourth high bull, Werns Bright Daisys Revelation, and no pictures of these two were available in our files.

A study of the pedigrees of the top animals sold at public auction shows the importance of depth of breeding and stresses the importance of proved sires and good cow families. This annual sales analysis and review continues to point out the value of production testing. It emphasizes the fact that good cattle are everywhere and when properly presented and merchandised, they are appreciated and in demand.

Animals Selling for $1,500 or Over

Mecca Rose Hollys Hornet (Bull)—HH **S: Golden Harvest Wyn Julian** **D: Wyno Saints Holly**	**$13,500**

Hanover Hill Floss, *top female and second high animal in the Hanover Hill Dispersal at* **$7,500,** *and third high animal and top female sold at public auction in 1970, bred by Eunice Bernhard, Bren Bern Farm, Stepney, Conn., and purchased by F. W. McCann, Bridgewater, Connecticut. In the background, Dave Younger, Ed Swain, manager of Attebroc Farm; Oscar Crabtree, manager at Golden Harvest Farm; Henry Christal, F. W. McCann, Roger Corbetta, Millbrook, N. Y., contender; Paul Fleming, Cortland, N. Y., at the halter; William Kent, auctioneer, and John Merryman in the box.*

1970 SALES

	No. Head	Total	Average
The 45th Renewal of The Guernsey Sale–19th Green Meadow Sale	43	$ 65,700	$1,527.90
Wisconsin Convention Sale	46	49,050	1,066.30
Hanover Hill Farm Dispersal	102	103,795	1,017.59
16th Ontario Classic Sale	40	32,175	804.37
Pacific Northwest Classic Spring Sale	28	20,100	717.85
Woodacres Farm Production Sale	47	32,725	696.27
Pacific Northwest Classic Fall Sale	28	18,735	669.10
Boe Ridge Farm Dispersal	52	34,105	655.86
11th Great Northern Guernsey Classic	40	25,865	646.62
Minnesota State Guernsey Sale	36	22,990	638.61
Willow Spring Complete Dispersal	66	39,280	595.15
7th Kentucky National Sale	35	20,520	586.29
17th Western Ohio Guernsey Sale	29	16,435	566.72
4th Carroll County Guernsey Sale	32	18,080	565.00
Michigan State Guernsey Sale	33	18,365	556.51
25th Louisiana State Guernsey Sale	46	24,085	523.58
28th Annual Kansas State Sale	32	16,445	513.90
Land of Lincoln Guernsey Classic	37	18,525	500.67
32nd Missouri State Guernsey Sale	34	16,870	496.17
7th Corn Belt Classic	36	17,765	493.47
Mississippi Guernsey Breeders Promotional Sale	35	16,735	478.14
Clift Crest Farm Dispersal	40	18,985	474.62
New York State Guernsey Sale	34	16,100	473.52
Shenmont Farm Guernsey Dispersal	42	19,760	470.47
272nd Special Guernsey Sale	34	15,535	456.93
Joint Georgia Jersey-Guernsey Sale	39	17,740	454.87
Elkhart County Guernsey Sale	39	17,555	450.12
Bryn Du Farm Dispersal	59	25,440	431.18
Wern Farms Dispersal	139	59,825	430.39
Tennessee State Guernsey Sale	29	12,385	427.06
Johnston Farm Dispersal	114	48,630	426.57
Homewood Farms Dispersal	217	91,270	420.59
Grandvu Farms Dispersal	104	42,850	412.01
Sunrise Vale Complete Dispersal	48	19,560	407.50
Viward Farm Dispersal	34	13,780	405.29
Friendship Hill Farms Dispersal	98	39,595	404.03
Summitstead Farm Dispersal	40	16,030	400.75
Ideal Sunset Farms Dispersal	198	77,855	393.20
Jande Farm Complete Dispersal	62	23,865	384.91
Clintella Farm Complete Dispersal	145	55,770	384.62
Broadview and Spring Brook Farms Dispersals	133	50,550	380.07
Russell Mavis Milking Herd Dispersal	38	14,406	379.10
Beaufort Milking Herd Dispersal	34	12,835	377.50
Housatonic Valley Farms Dispersal	133	50,140	376.99
49th Eastern Ohio Guernsey Sale	35	13,050	372.85
Inverness Guernsey Dispersal	49	18,245	372.34
Gippy Plantation Complete Dispersal	390	144,240	369.84
Riggert Farms Dispersal	45	16,355	363.44
271st Special Guernsey Sale	34	12,260	360.58
Douglaston Manor Complete Heifer Dispersal	97	34,735	358.09
273rd Special Guernsey Sale	34	12,025	353.67
Goshen Farm Complete Dispersal	49	17,235	351.73
275th Special Guernsey Sale	30	10,505	350.16
Busy Brook Guernsey Dispersal	39	13,595	348.59
Sunbeam Farm Dispersal	69	23,060	334.20
276th Special Guernsey Sale	30	9,980	332.66
Hi Lo Acres Farm Dispersal	59	19,585	331.94
Forest Farm Milking Herd & Bred Heifer Dispersal	20	6,620	331.00
12th Buckeye Quality-Production Sale	22	7,135	324.31
274th Special Guernsey Sale	41	12,845	313.29
May Rich Farm Dispersal	42	12,925	307.73
13th Buckeye Quality-Production Sale	28	8,590	306.78
Sturgis Farm Dispersal	137	41,980	306.42
Hills View and Apple Hill Dispersals	52	15,755	302.98
Birch Knoll Farm Dispersal	58	17,505	301.81
11th Camillus Guernsey Sale	42	11,712	278.85
13th Camillus Guernsey Sale	53	14,452	272.67
Birch Knoll Bred Heifer and Calf Dispersal	60	13,410	223.50
10th Camillus Guernsey Sale including Frederick Melvin Dispersal	63	13,968	221.55

Attebroc Flash Dividend (Bull)—GS-GM 12,100
S: Fritzlyn Jeanette's Flash
D: Ansmil D Hopetta

Hanover Hill Floss—HH 7,500
S: Golden Harvest Wyn Sultan
D: Bren Bern S Fancy

Pine Vista Progress (Bull)—GS-GM 5,000
S: Lyrene May Rose Prince
D: Pine Vista W Pride

Attebroc Billys Mia—GS-GM 4,000
S: Burgers Place Billy
D: Clearbranch Flash Marietta

Glenville Dutiful—GS-GM 3,800
S: Land Of Living Ben Hur
D: Land Of Living Harmony Duty

Hanover Hill Dari Dee Dee—HH 3,400
S: Western Glow Darimost
D: Hanover Hill H Dee

Bostwick Valley Trixie—WC 3,000
S: Mulhocaway Butterfat King Hal
D: Bostwick Valley Trudie

Werns Bright Daisys Revelation (Bull)—W 3,000
S: Lauxmont Lafayette
D: McDonald Farms Bright Daisy

Attebroc Dari Holly—GS-GM 2,950
S: Western Glow Darimost
D: Attebroc Gay Helen

Markwell Dame Ranette—WP 2,900
S: Mulhocaway Butterfat Dispatch
D: Markwell Dari Rose

Mecca Rose Princess Helena—IS 2,800
S: Lyrene May Rose Prince
D: Wyno Saint's Holly

Brookberry Billy's Babette—GS-GM 2,600
S: Burgers Place Billy
D: Brookberry Mon Bellerosa

Hanover Hill Dari Ella—HH 2,600
S: Western Glow Darimost
D: Hanover Hill Pre Eva

Golden Harvest Emp Juliet—GS-GM 2,500
S: Franchester Bonanzas Emperor
D: Golden Harvest Acme Julia

Hanover Hill Dari Nancy—HH 2,400
S: Western Glow Darimost
D: Hanover Hill H Peggy

Wiebes Hal Dee—WC 2,400
S: Mulhocaway Butterfat King Hal
D: Wiebes Prince Dolly

Carol Farms B Princess—W 2,300
S: Chedco Bonanzas King
D: Carol Farms Karena

Shenmont Marcus Betty—S 2,200
S: Shenmont Royal Leslie Marcus
D: Lohs Ivanhoes Beauty

Hanover Hill Dari Frolic—HH 2,175
S: Western Glow Darimost
D: Bren Bern S Fancy

Flo Rays J Christine—WC 2,100
S: Grayce Farms Foremosts Jester
D: Flo Rays Warriors Beauty

Goin Farms Fern—WC 2,100
S: Goin Farms Fame Fortune
D: Goin Farms Prince Donna

Holliknoll Winstons Linda—WP 2,100
S: Holliknoll C Winston
D: Holliknoll Bonds Melinda

Woodacres Baroness Bella—WC 2,100
S: Woodacres Chiefs Bond
D: Woodacres Empress Bell

Resold—W 2,700

Yellow Creek S Victor (Bull)—WC 2,100
S: Yellow Creek C Successor
D: Glenwood Jolly Vera

Charlo Delight—HH 2,050
S: Tanrackin Guardian
D: Willowbys Darimosts Star

Boe Ridge K H Madge—BR 2,000
S: Mulhocaway Butterfat King Hal
D: Boe Ridge R Gemini

Glenhaven Dairy Faye—OC 2,000
S: Western Glow Darimost
D: Glen Haven Neptune's Fanny

Hanover Hill Dari Eileen—HH 1,850
S: Western Glow Darimost
D: Hanover Hill Fames Elva

Broadview's E. Areda—B-SB 1,750
S: McDonald Farms B Embassador
D: McDonald Farms Miss Artist

Cedar Manor Princes Missie—WC 1,750
S: Lyrene May Rose Prince
D: Cedar Manor T C Micky

Wye Heights Adonis Lace—GS-GM 1,750
S: Applebrook Verns Adonis
D: Wye Heights Gleam

Lauxmont Gendarmes Bebe—W 1,725
S: Lauxmont Gendarme
D: Quarry Valley Vics Bertha

Hanover Hill Dari Satin—HH 1,700
S: Western Glow Darimost
D: Hanover Hill Pre Soya

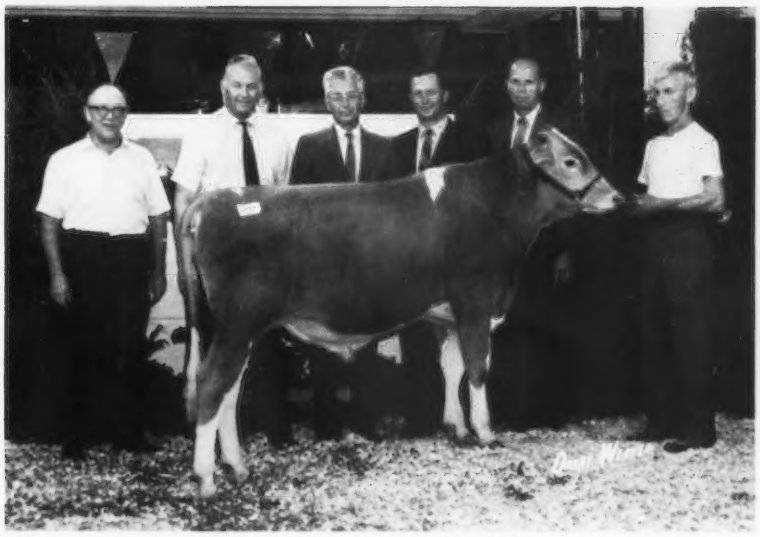

Pine Vista Progress, *second high animal and second bull in The Guernsey–Green Meadow Sale at* **$5,000,** *and fourth high animal at public auction in 1970. In the background, Oscar Crabtree, Bridgewater, Conn., representing the Farrington family, consignors; John Merryman, Sparks, Md., purchaser for Hayesdale Producers, Dothan, Ala.; Elmer Kunz, Arthur Theige and Bernard Pralle, representing Tri-State Breeders, contenders, and Frank Brennan, Golden Harvest Farm, Bridgewater, Conn., at the halter.*

Hanover Hill H Peggy—HH 1,700
S: Wyno Hamlets Hornet
D: Gunstock Hill F Penny

McDonald Farms Bright Daisy—W 1,700
S: McDonald Farms Jolly Brilliant
D: McDonald Farms Rival Zidelia

Tannery Hill Fabulous X Meg—W 1,700
S: McDonald Farms J V Fabulous
D: Tannery Hill Vals Uganda

Craig Meadow Gregorys Phyllis GS-GM 1,650
S: Brooknill C A Gregory
D: Craig Meadow Kings Primrose

Fauver Hill Hals Destiny—WC 1,650
S: Mulhocaway Butterfat King Hal
D: Dennis Farm Le Delight

Billy's Jane—OC 1,625
S: Valley View Billy
D: Rennwood Supreme's Jan

Holliknoll Embassador Saffron—BD 1,625
S: Holliknoll Bond's Embassador
D: Brays Island Majesty's Saffron

Cedar Manor Princes Luella—WC 1,600
S: Lyrene May Rose Prince
D: Cedar Manor T C Leona

Hanover Hill Dari Patti—HH 1,600
S: Western Glow Darimost
D: Gunstock Hill F Penny

Kellogg Woods Wilda—M 1,600
S: Woodacres Emporer
D: Kellogg Rambler Wilda

Rosendahl Billy Rose—GS-GM 1,600
S: Burgers Place Billy
D: Rosendahl Volunteer Rose

Willowbys Darimosts Star—HH 1,600
S: Western Glow Darimost
D: Great Elm O Edith

Ansmil F Expectation—IS 1,575
S: Henslee Farms V. Fame
D: Wyno Hero Helen

Renwood Anson's Fern—OC 1,575
S: Hominy Hill Anson
D: Budhaven Foremost Fern

Boulder View C. Ivanhoe (Bull)—GN 1,500
S: Housleys J Champion
D: Marshallanes Flash Inga

Bren Bern S Fancy—HH 1,500
S: Hanover Hill Fame Success
D: Bren Bern Re Flute

Cedaro Norman's Pat—OC 1,500
S: Cedaro N.J. Norman
D: Cedaro Braggart's Patty

Hanover Hill Dari Lad (Bull)—HH 1,500
S: Western Glow Darimost
D: Bennett Farm Queen Dutchess

Hanover Hill Pre Beryl—HH 1,500
S: Wandamere Predictor
D: Wyno Stately Beth

Homewood B P B Patty—WP 1,500
S: Burgers Place Billy
D: Homewood Standbests Patty

Homewood Proud Billy (Bull)—H 1,500
S: Burgers Place Billy
D: Homewood SLW Pride

Kleinpeter Farms Dari Ursula—L 1,500
S: Western Glow Darimost
D: Foxs Gurt of Waukesha

Pierce Farm NF Empress—GN 1,500
S: Norgert's Nance Forward
D: Pierce Farms T. Ella

Willow Spring F Venus—WS 1,500
S: Willow Spring Financier
D: Al Phine Corky Vivian

Wye Heights Brilliant Jenny—GS-GM 1,500
S: Liseter Brilliant
D: Wye Heights Garland

HH—Hanover Hill Farms Dispersal; GS-GM—Guernsey Sale, 45th Renewal—Green Meadow Sale, 19th; WC—Wisconsin Convention Sale; W—Wern Farms Dispersal; WP—Woodacres Production Sale; IS—Ideal Sunset Farms Dispersal; S—Shenmont Farms Dispersal; BR—Boe Ridge Farm Dispersal; OC—Ontario Classic Sale; B-SB—Broadview and Spring Brook Farms Dispersals; BD—Bryn Du Farm Dispersal; M—Michigan State Guernsey Sale; GN—Great Northern Guernsey Classic; H—Homewood Farms Dispersal; L—Louisiana State Guernsey Sale; WS—Willow Spring Dispersal.

53 Years Of Sales

Year	Number Cattle	Total Price	Average	No. Sales
1918	1,318	$434,940.00	$330.00	38
1919	1,309	714,714.00	546.00	29
1920	2,464	1,252,406.16	508.28	49
1921	1,281	437,615.22	341.62	34
1922	966	521,813.88	540.18	21
1923	1,230	434,300.70	353.09	23
1924	2,169	824,350.14	380.06	39
1925	2,227	876,502.66	393.58	41
1926	2,211	618,583.50	279.78	45
1927	2,043	663,255.50	324.64	42
1928	2,019	673,329.50	334.04	39
1929	2,155	686,544.25	364.99	47
1930	1,846	441,702.50	239.28	49
1931	1,350	297,813.00	220.66	31
1932	1,461	238,055.34	162.34	33
1933	1,358	248,066.00	182.67	29
1934	1,361	271,941.50	199.81	27
1935	2,280	507,391.50	222.54	41
1936	2,673	673,999.00	252.15	52
1937	2,747	665,049.50	242.10	62
1938	2,699	549,003.59	203.41	59
1939	3,119	609,515.50	195.42	62
1940	4,003	901,411.00	225.18	76
1941	4,612	1,033,810.90	224.16	99
1942	5,624	1,397,314.00	248.46	122
1943	4,648	1,781,644.50	383.31	97
1944	7,011	2,514,984.00	358.72	137
1945	8,348	3,375,513.50	404.35	162
1946	8,897	4,101,305.50	460.98	174
1947	9,143	4,081,687.50	446.43	173
1948	10,901	4,531,230.50	415.67	225
1949	9,611	3,659,787.00	380.79	200
1950	10,918	4,978,062.00	455.95	231
1951	10,745	5,135,150.00	477.91	217
1952	12,813	5,262,561.00	410.72	244
1953	10,525	3,954,343.50	375.71	204
1954	10,906	3,158,199.00	289.58	210
1955	8,104	2,431,267.50	300.00	155
1956	8,840	2,636,840.50	298.29	155
1957	7,124	2,242,670.00	314.80	128
1958	5,699	2,098,643.00	368.25	103
1959	5,647	2,439,719.00	432.04	103
1960	5,133	2,125,102.50	414.01	101
1961	5,625	2,026,352.50	360.24	102
1962	4,649	1,606,515.00	345.56	82
1963	3,811	1,363,472.50	357.77	68
1964	3,564	1,288,290.00	361.47	70
1965	4,032	1,537,257.50	381.26	80
1966	4,139	1,829,335.00	441.98	71
1967	3,841	1,989,319.50	517.92	62
1968	4,112	1,727,340.00	420.07	73
1969	4,116	1,742,533.00	423.35	72
1970	4,308	1,910,573.00	443.49	69
53 yrs.	253,735	$93,503,124.34	$368.50	4957

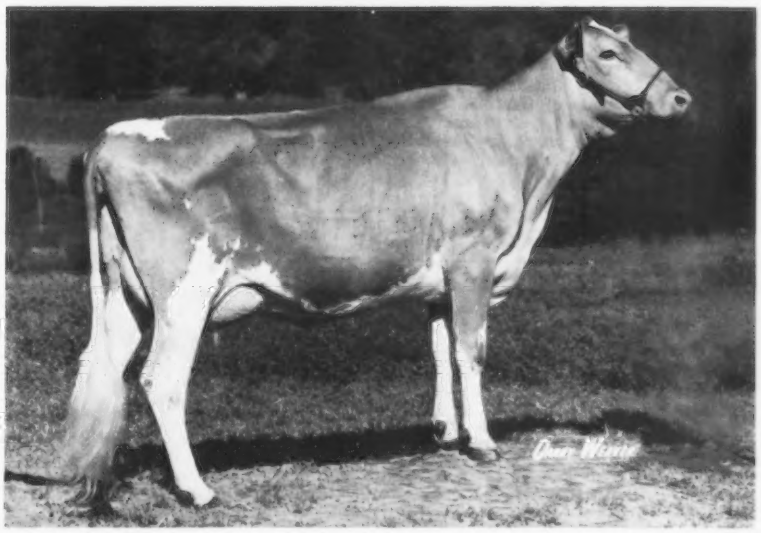

Attebroc Billys Mia, *top female and third high animal in The Guernsey–Green Meadow Sale at* **$4,000,** *and fifth high animal and second high female at public auction in 1970, bred and consigned by Roger H. Corbetta, Attebroc Farm, Millbrook, N. Y., and purchased by F. W. McCann, Golden Harvest Farm, Bridgewater, Connecticut.*

Glenville Dutiful, *second high female and fourth high animal in The Guernsey–Green Meadow Sale at* **$3,800,** *and third high female at public auction in 1970. In the background, L. S. Riford, Greystone Farm, Auburn, N. Y., purchaser; G. Harold Peck, Schuylerville, N. Y., consignor; Roger and Thelma Corbetta, contenders; Ed Swain at the halter, and John Merryman and Joe Pendergast in the box.*

Bostwick Valley Trixie, *top of the Wisconsin Convention Sale at* **$3,000.** *Left to right: Lester Lurvey, Baraboo, Wis., contender; John B. Merryman, Sparks, Md.; Ed Swain, manager, Attebroc Farm, Millbrook, N. Y.; Roger H. Corbetta, Millbrook, N. Y., purchaser; Harvey Swartz, Waukesha, Wis.; Norbert Nuttelman, West Salem, Wis., consignor, and Joleen Pralle, Onalaska, Wis., at the halter.*

FEMALES OVER 2 YEARS

With Official Records

Year	No.	Average	Total
1921	117	$617.94	$72,298
1922	89	1,290.70	114,872
1923	212	568.30	120,479
1924	284	881.83	250,439
1925	395	677.48	267,604
1926	265	522.81	138,544
1927	249	629.86	156,835
1928	305	576.80	175,924
1929	217	803.02	174,255
1930	220	456.20	100,364
1831	207	347.33	71,897
1932	299	231.10	69,098
1933	215	270.67	58,194
1934	216	329.39	71,148
1935	360	320.32	115,315
1936	450	372.55	167,647
1937	513	398.04	204,194
1938	522	303.18	158,259
1939	570	275.75	157,177
1940	782	329.09	257,348
1941	850	327.72	278,562
1942	941	369.88	348,055
1943	797	566.84	451,772
1944	1,327	510.35	670,723
1945	1,475	585.45	863,535
1946	1,437	712.81	1,024,310
1947	1,640	690.73	1,132,790
*1948	1,948	582.11	1,133,950
1949	1,717	513.31	883,085
1950	2,209	716.77	1,583,335
1951	2,534	681.40	1,726,660
1952	3,010	584.06	1,758,025
1953	2,313	558.35	1,291,470
1954	2,585	399.44	1,032,551
1955	2,131	402.54	857,830
1956	2,369	409.53	970,182
1957	1,849	403.88	746,787
1958	1,620	476.23	771,495
1959	1,367	614.21	839,625
1960	1,543	527.16	813,405
1961	1,418	490.21	695,128
1962	1,519	401.89	610,475
1963	1,228	439.67	539,920
1964	1.123	458.54	514,950
1965	1,222	473.67	578,825
1966	1,166	582.06	678,690
1967	954	698.84	666,695
1968	683	505.74	345,425
1969	400	602.63	241,055
1970	559	608.45	340,125

With Officially Tested Dams

Year	No.	Average	Total
1921	231	$417.66	$96,479
1922	170	686.50	116,705
1923	285	348.89	99,433
1924	309	475.44	146,910
1925	343	376.44	129,118
1926	259	336.08	87,044
1927	264	362.63	95,734
1928	251	389.64	97,799
1929	195	540.60	105,417
1930	218	310.80	67,754
1931	193	256.36	49,477
1932	245	181.35	44,430
1933	262	234.79	61,514
1934	242	234.58	56,768
1935	329	265.60	87,382
1936	425	341.39	145,090
1937	403	348.13	140,296
1938	418	246.30	102,953
1939	467	252.85	118,080
1940	672	254.06	170,728
1941	712	291.87	207,811
1942	846	312.05	263,997
1943	686	509.84	349,750
1944	1,323	425.45	562,875
1945	1,275	488.12	622,350
1946	1,227	555.34	681,400
1947	1,586	466.72	740,220
1948	1,856	481.25	893,200
1949	1,700	462.74	786,660
1950	1,850	473.16	875,343
1951	2,123	514.78	1,092,875
1952	2,342	451.72	1,057,935
1953	2,260	375.68	849,027
1954	2,457	311.88	766,285
1955	1,866	323.12	602,945
1956	2,147	313.62	673,343
1957	1,839	341.65	628,307
1958	1,416	418.70	592,875
1959	1,309	461.81	604,510
1960	1,287	406.88	523,655
1961	1,463	370.36	541,850
1962	1,030	382.06	393,530
1963	947	380.65	360,360
1964	784	382.30	299,725
1965	767	403.32	309,352
1966	816	478.16	390,185
1967	617	547.69	337,925
1968	526	488.40	256,900
1969	404	580.85	234,665
1970	520	557.99	290,155

Attebroc Dari Holly, *third high female and fifth high animal in The Guernsey–Green Meadow Sale at* **$2,950.** *In the background, G. Edward Fielder, Bel Air, Md., purchaser; Thelma and Roger Corbetta, Millbrook, N. Y., consignors; Ed Swain at the halter, and John Merryman and Joe Pendergast in the box.*

Without Official Records
and Without Officially Tested Dams

Year	No.	Average	Total
1921	761	$295.26	$224,692
1922	570	366.40	208,848
1923	596	271.53	161,831
1924	628	262.65	164,944
1925	496	252.89	125,433
1926	508	251.60	127,812
1927	397	284.34	112,882
1928	448	271.85	121,788
1929	449	289.27	129,882
1930	363	228.71	83,021
1931	336	174.22	58,537
1932	280	132.50	37,100
1933	376	155.99	58,652
1934	346	163.87	56,699
1935	706	198.36	140,042
1936	650	218.93	142,304
1937	792	197.98	156,800
1938	669	172.25	115,235
1939	754	174.03	131,218
1940	661	193.60	127,969
1941	825	193.72	159,819
1942	1,019	226.30	230,603
1943	785	302.80	237,697
1944	1,422	267.57	380,490
1945	1,908	304.48	580,952
1946	2,200	328.61	722,947
1947	1,848	331.85	613,257
1948	2,218	362.46	803,940
1949	1,928	332.52	641,106
1950	2,370	327.38	775,883
1951	1,908	388.89	742,005
1952	2,230	335.43	748,020
1953	1,918	270.12	518,095
1954	2,037	231.97	472,530
1955	1,449	228.56	331,185
1956	1,953	240.33	469,384
1957	1,445	265.33	383,405
1958	1,040	322.06	334,945
1959	1,319	337.92	445,712
1960	1,056	328.44	346,837
1961	1,307	302.18	394,958
1962	831	338.74	281,500
1963	623	342.65	213,475
1964	798	320.68	255,905
1965	1,103	354.09	390,565
1966	1,112	393.23	437,280
1967	1,367	376.54	514,729
1968	1,996	416.75	831,850
1969	2,262	419.00	947,735
1970	1,986	420.52	835,158

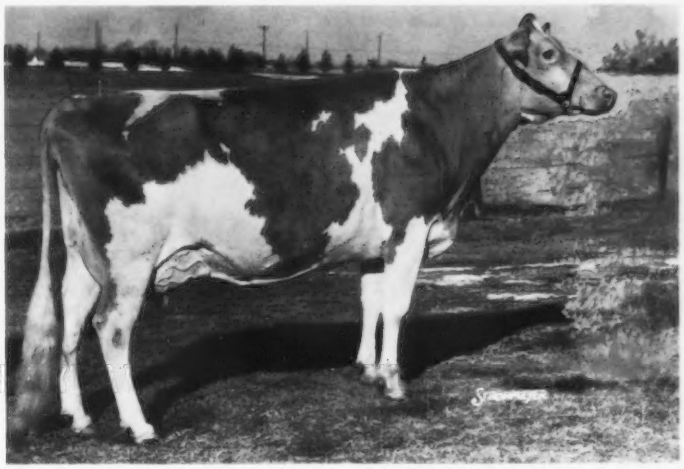

Markwell Dame Ranette, *top of the Woodacres Production Sale at* **$2,900,** *purchased by J. H. Crang, Glenville Farm, Newmarket, Ontario, Canada.*

Mecca Rose Princess Helena, *top of the Ideal Sunset Farm Dispersal at* **$2,800,** *purchased by R. D. Mallett, Fowler, Ohio.*

MALES OVER 2 YEARS

With Five or More
Officially Tested Daughters

Year	No.	Average	Total
1921	2	$462.50	$925
1922	2	7,687.50	15,375
1923	2	252.50	505
1924	7	1,893.57	13,254
1925	7	310.71	2,174
1926	2	312.50	625
1927	1	4,200.00	4,200
1928	2	3,437.50	6,875
1929	5	5,020.00	25,100
1930	0	—	—
1931	3	270.00	810
1932	9	288.05	2,592
1933	4	862.50	3,450
1934	5	285.00	1,425
1935	4	2,018.75	8,075
1936	6	1,087.50	6,525
1937	2	450.00	900
1938	2	162.50	325
1939	1	3,300.00	3 300
1940	9	567.22	5,104
1941	5	493.00	2,465
1942	5	376.00	1,880
1943	0	—	—
1944	1	230.00	230
1945	6	4,679.17	28,075
1946	14	1,633.93	22,875
1947	7	3,323.57	23,265
1948	10	2,102.50	21,025
1949	8	1,971.87	15,775
1950	9	4,687.22	42,185
1951	17	1,294.41	22,005
1952	16	1,889.75	30,235
1953	15	5,143.67	77,155
1954	16	1,063.75	17,020
1955	7	1,858.57	13,010
1956	27	1,691.85	45,680
1957	14	2,225.00	31,150
1958	15	697.67	10,465
1959	8	2,326.88	18,615
1960	25	1,236.00	30,900
1961	15	798.66	11,980
1962	9	424.44	3,820
1963	6	630.83	3,785
1964	8	668.12	5,345
1965	8	761.25	6,090
1966	1	405.00	405
1967	3	38,383.00	115,150
1968	4	471.25	1,885
1969	1	400.00	400
1970	1	400.00	400

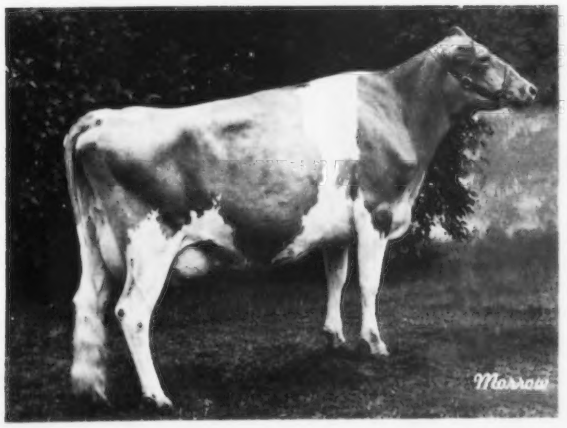

Hanover Hill Dari Ella, *third high female and fourth high animal in the Hanover Hill Dispersal at* **$2,600,** *purchased by Lester Lurvey and Sons, Baraboo, Wisconsin.*

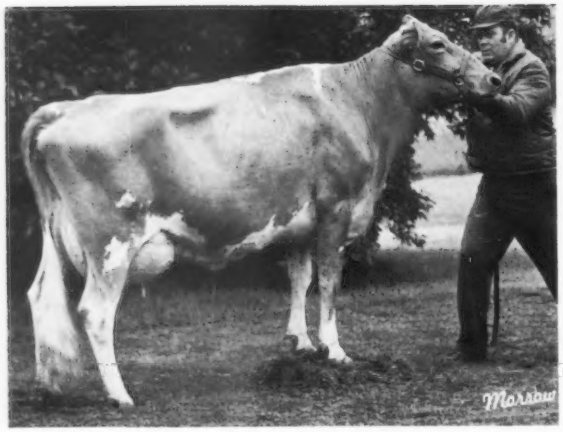

Brookberry Billy's Babette, *fourth high female in The Guernsey–Green Meadow Sale at* **$2,600,** *consigned by Henry I. Christal, Yorktown Heights, N. Y., and purchased by C. E. Cotting, Berlin, Massachusetts.*

With Officially Tested Dams

Year	No.	Average	Total
1921	62	$340.08	$21,084
1922	73	659.90	48,172
1923	84	526.32	44,210
1924	31	470.48	14,584
1925	58	1,129.18	65,492
1926	46	387.60	17,829
1927	31	310.96	9,639
1928	39	799.10	31,164
1929	41	420.60	17,244
1930	33	263.09	8,681
1931	28	514.64	14,409
1932	35	164.64	5,762
1933	18	193.61	3,484
1934	19	363.92	6,914
1935	90	533.08	20,790
1936	47	430.00	20,210
1937	44	208.92	9,192
1938	39	214.10	8,349
1939	37	335.54	12,414
1940	56	465.09	26,045
1941	45	326.11	14,674
1942	44	350.63	15,427
1943	57	323.73	18,452
1944	83	487.08	40,427
1945	88	574.97	50,597
1946	88	1,261.82	11,040
1947	99	1,207.82	119,575
1948	110	795.77	87,535
1949	76	596.41	45,327
1950	85	1,734.00	147,390
1951	92	1,505.08	138,467
1952	130	880.46	114,460
1953	103	553.16	56,975
1954	79	686.84	54,260
1955	58	779.13	45,190
1956	91	555.98	50,595
1957	66	810.07	53,465
1958	39	453.85	17,700
1959	37	1,415.14	52,360
1960	22	822.27	18,090
1961	35	601.14	21,040
1962	18	1,613.61	29,045
1963	17	474.41	8,065
1964	16	578.43	9,255
1965	6	489.16	2,935
1966	15	501.33	7,520
1967	9	1,622.22	14,600
1968	13	638.84	8,305
1969	14	452.50	6,335
1970	25	1,473.40	36,835

Without Officially Tested Daughters and Without Officially Tested Dams

Year	No.	Average	Total
1921	108	$205.04	$22,144
1922	62	287.80	17,843
1923	51	153.65	7,836
1924	11	181.81	1,999
1925	7	115.35	807
1926	7	924.28	6,469
1927	8	185.00	1,480
1928	10	222.00	2,220
1929	12	152.08	1,824
1930	15	169.33	2,539
1931	4	74.38	297
1932	3	60.83	182
1933	1	55.00	55
1934	6	200.00	1,200
1935	1	157.50	157
1936	2	82.50	165
1937	11	115.22	1,267
1938	3	165.00	495
1939	6	128.33	796
1940	4	116.25	465
1941	8	127.82	1,022
1942	10	201.00	2,010
1933	138	140.10	19,333
1934	152	200.00	30,400
1935	186	211.63	39,363
1936	317	206.21	65,368
1937	244	208.01	50,776
1938	300	196.22	58,866
1939	418	175.17	73,221
1940	638	198.39	126,572
1941	592	214.45	126,95[illegible]
1942	691	238.34	164,692
1943	507	452.83	229,582
1944	1,057	419.23	443,129
1945	1,392	458.41	638,107
1946	1,461	563.75	823,640
1947	1,573	459.95	723,507
1948	1,755	379.81	666,575
1949	1,806	349.24	630,730
1950	1,925	415.57	799,976
1951	1,891	407.15	769,915
1952	2,458	359.85	884,515
1953	1,887	350.44	661,276
1954	1,904	228.84	435,707
1955	1,329	224.41	298,245
1956	1,174	197.95	232,400
1957	906	198.77	180,091
1958	809	202.71	163,995
1959	762	315.99	240,785
1960	620	316.89	196,472
1961	622	244.16	151,873
1962	744	192.88	143,505

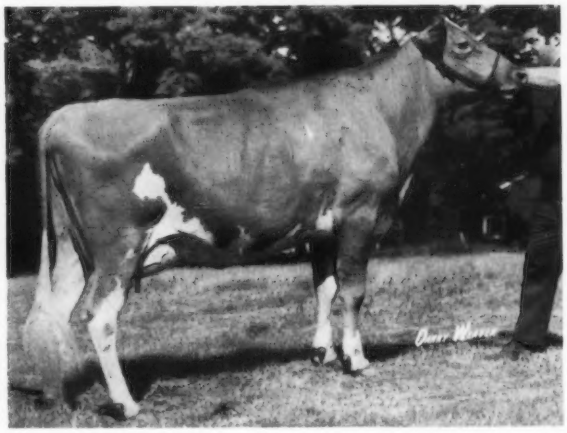

Golden Harvest Emp Juliet, *fifth high female in The Guernsey–Green Meadow Sale at* **$2,500,** *consigned by F. W. McCann, Bridgewater, Conn., and purchased by Roger A. and Thelma Corbetta, Millbrook, New York.*

1943	7	212.86	1,490
1944	12	170.83	2,050
1945	10	159.00	1,590
1946	9	190.00	1,710
1947	8	313.13	2,505
1948	16	313.13	5,010
1949	8	408.75	3,270
1950	12	321.25	3,855
1951	12	313.33	3,760
1952	6	275.16	1,651
1953	2	240.00	480
1954	5	167.00	835
1955	5	147.00	735
1956	5	209.00	1,045
1957	8	715.00	5,720
1958	3	305.00	915
1959	3	231.67	695
1960	6	320.83	1,925
1961	4	302.50	1,210
1962	0	——	——
1963	5	342.00	1,710
1964	2	1,082.50	2,165
1965	3	565.33	1,695
1966	6	313.33	1,880
1967	5	269.00	1,345
1968	2	295.00	590
1969	4	301.25	1,205
1970	5	344.00	1,720

FEMALES UNDER 2 YEARS

With Officially Tested Dams

Year	No.	Average	Total
1921	——	——	——
1922	——	——	——
1923	——	——	——
1924	196	$379.00	$74,284
1925	294	469.61	138,065
1926	160	322.16	51,545
1927	146	387.96	56,642
1928	167	359.34	60,009
1929	145	461.87	66,971
1930	151	294.44	44,460
1931	130	278.13	36,1b6
1932	216	164.43	35,516
1963	583	200.96	117,162
1964	478	220.00	105,195
1965	533	268.91	143,330
1966	500	284.98	142,490
1967	411	386.39	158,805
1968	196	326.65	64,025
1969	190	411.07	78,105
1970	265	419.37	111,135

Without Officially Tested Dams

Year	No.	Average	Total
1921	——	——	——
1922	——	——	——
1923	——	——	——
1924	492	$184.46	$90,754
1925	421	212.25	89,357
1926	322	179.52	57,805
1927	290	209.96	60,888
1928	297	201.07	59,717
1929	336	230.78	77,542
1930	234	147.88	34,603
1931	257	131.30	33,744
1932	127	100.00	22,700
1933	223	99.50	22,188
1934	249	104.06	25,910
1935	434	137.50	59,675
1936	454	135.98	61,734
1937	415	122.44	50,812
1938	419	127.77	53,535
1939	530	112.34	59,540
1940	613	123.29	75,576
1941	514	127.92	65,750
1942	658	137.34	90,367
1943	500	191.24	95,621
1944	1,115	182.42	203,394
1945	1,502	209.70	314,973
1946	1,740	214.32	372,923
1947	1,549	217.64	337,125
1948	1,782	226.95	404,420
1949	1,752	212.38	372,096
1950	1,849	197.45	365,090
1951	1,599	220.44	352,487
1952	1,973	189.62	374,116
1953	1,547	149.31	230,975
1954	1,416	125.91	178,290
1955	933	118.64	110,697
1956	786	107.31	84,353

1957	682	126.16	86,047
1958	513	147.34	75,585
1959	600	155.51	93,305
1960	396	148.01	58,610
1961	612	156.33	95,675
1962	286	153.89	44,015
1963	284	202.58	57,535
1964	253	152.19	38,505
1965	278	169.42	47,100
1966	416	242.69	100,960
1967	356	228.03	81,180
1968	587	264.27	155,130
1969	764	252.04	192,560
1970	874	268.28	234,477

MALES UNDER 2 YEARS

With Officially Tested Dams

Year	No.	Average	Total
1921	—	—	—
1922	—	—	—
1923	—	—	—
1924	89	$575.00	$51,175
1925	23	400.79	9,218
1926	105	382.14	40,124
1927	150	492.66	73,899
1928	129	447.29	57,700
1929	153	445.52	68,164
1930	169	279.36	47,211
1931	126	204.15	25,722
1932	121	160.87	19,465
1933	96	198.00	19,094
1934	98	212.19	20,794
1935	145	208.47	30,228
1936	211	257.71	54,376
1937	212	198.53	42,088
1938	232	186.21	43,200
1939	284	172.44	48,972
1940	326	227.75	74,246
1941	299	254.88	76,209
1942	336	271.50	91,225
1943	276	512.05	141,325
1944	531	378.92	201,206
1945	548	471.72	258,503
1946	590	547.86	323,235
1947	678	546.93	370,820
1948	606	572.53	346,954
1949	489	539.46	263,800
1950	481	769.13	369,953
1951	481	565.69	272,097
1952	591	482.96	285,430
1953	445	595.24	264,880
1954	380	521.03	197,990
1955	305	552.75	168,590
1956	244	407.38	99,402
1957	281	437.81	123,025
1958	213	584.21	124,437
1959	219	640.11	140,185
1960	163	770.92	125,660
1961	140	784.21	109,790
1962	182	496.75	90,410
1963	117	521.88	61,060
1964	91	585.93	53,320
1965	99	525.55	52,030
1966	78	738.01	57,565
1967	92	892.72	82,130
1968	63	560.00	35,280
1969	48	648.54	31,130
1970	36	830.69	29,905

Without Officially Tested Dams

Year	No.	Average	Total
1921	—	—	—
1922	—	—	—
1923	—	—	—
1924	122	$130.18	$15,881
1925	83	110.21	9,147
1926	73	218.49	15,949
1927	36	176.52	6,354
1928	57	171.20	9,758
1929	66	191.74	12,654
1930	67	80.74	5,409
1931	66	103.60	6,837
1932	26	43.59	1,133
1933	25	93.60	2,340
1934	33	50.90	1,679
1935	71	78.67	5,585
1936	111	95.21	10,568
1937	111	78.46	8,709
1938	95	82.04	7,793
1939	52	92.69	4,819
1940	102	78.50	8,007
1941	88	88.72	7,807
1942	119	106.39	12,660
1943	94	153.31	14,411
1944	140	74.70	10,458
1945	146	115.28	16,831
1946	131	131.49	17,225
1947	155	120.14	18,622
1948	132	152.95	20,190
1949	127	141.39	17,957
1950	128	117.59	15,052
1951	88	169.06	14,877
1952	57	143.40	8,174
1953	35	114.57	4,010
1954	27	101.11	2,730
1955	21	135.23	2,840
1956	44	237.61	10,455
1957	34	137.42	4,672
1958	31	200.97	6,230
1959	23	170.74	3,927
1960	15	636.50	9,547
1961	9	316.66	2,850
1962	30	340.50	10,215
1963	1	400.00	400
1964	11	356.81	3,925
1965	13	410.38	5,335
1966	29	426.20	12,360
1967	27	620.74	16,760
1968	42	665.47	27,950
1969	29	320.60	9,297
1970	37	299.86	11,095

President Signs Milk Promotion Bill Into Law

ON JANUARY 12, 1971, President Richard M. Nixon signed bill S 4560, as approved by the Senate and House of Representatives, to provide authority for promotion programs for milk, tomatoes, and potatoes. It provides authorization for the establishment of non-brand advertising, sales promotion, educational and research programs, including marketing research and development, financed by deductions from payments due producers delivering milk to handlers regulated by Federal milk orders.

"American Dairy Association has supported this kind of enabling legislation," said General Manager M. J. Framberger. "In cooperation with the National Milk Producers Federation we have always worked toward the day when dairy farmers in a given market could step up milk promotion efforts on a uniform basis in order to build markets for dairy products. It will enable the industry to better inform American consumers of the importance of good nutrition and the role milk should play in their diets."

Other provisions of the bill are designed to improve the domestic marketing and consumption of milk and milk products. Programs will be financed by producers in a manner and at a rate specified under a Federal milk order for all milk controlled by it. Deductions can be made directly from the total pool value of all producers' milk with an equitable adjustment in areas where mandatory checkoff for advertising and research is required by State Law.

These funds would be paid to an agency organized by milk producers and producers' cooperative associations to be operated as specified in the order. All funds shall be accounted for and used only for specified promotional purposes.

Promotional programs may be either local or national in scope, or both, as provided in the order, but shall not be international. Producers in the order must approve activating the promotional program. Disapproval of the milk promotion program would not affect other provisions of the Federal milk order. Producers who do not wish to support the program, can request a refund of their assessment as specified in the order.

Framberger noted that milk producers throughout the country will be pleased with the President's action in approving legislation for milk promotion. Recent surveys by the United States Department of Agriculture have revealed a major deterioration in proper nutritional levels in all parts of the country, and on all economic levels.

"Milk belongs in everyone's diet." Framberger said. "Now we will have an opportunity to do a greater public service by reminding Americans of the importance of nutrition and a balanced diet."

Faye Cary Wins DAR Award

FAYE CARY, 17, a senior at Alma High School, received the 1970 Daughters of the American Revolution award from the Jean Bessac Chapter. She is a daughter of Mr. and Mrs. Charles V. Cary, Alma, Michigan.

Faye plans to attend Michigan State University and major in extension work. She is vice-president of the local FHA chapter and has recently retired as president of Region No. 1 (Gratiot and Saginaw counties) of the Future Homemakers of America.

She has worked for eight years in dairying with the 4-H program and is president of the Northwest Gratiot Leather-craft Club. Her work in 4-H has been outstanding and she is at present the secretary of the Michigan Gurnsey youth group. On the Cary farm, they milk 100 Guernsey cows and they sell their milk as GOLDEN GUERNSEY to Superior Dairy, Saginaw.

A member of the Honor Society since her sophomore year, Faye works 20 hours a week at the J. C. Penney store in Alma, in addition to all her other activities.

Chat . . .

CONGRATULATIONS TO Mr. and Mrs. John N. Jackson, Jr., Staunton, Va., on the arrival of a son, John, III, on October 27, 1970. John, Jr., operates Freegrove Farm with his father and for the past three years has been in charge of the Virginia State Guernsey herd at the National Show, Columbus, Ohio. Congratulations, also to the proud grandparents.

Gippy Plantation Dispersal

By R. A. McLaughlin

Summary

No. Head	Total	Average
381 Females	$136,695	$385.02
(19 calves under 3 mo. s.w.d.)	3,605	189.73
9 Bulls	3,940	437.77
390	$144,240	$369.84

THE GIPPY PLANTATION Guernsey herd was started over 45 years ago by Mr. and Mrs. Nicholas G. Roosevelt, Moncks Corner, South Carolina. This great herd and successful southern establishment came to a close October 26 and 27, 1970, when the herd was sold at auction. It was with regret to all dairymen that this herd dispersed but, due to Mr. Roosevelt's death a few years ago and the passing of Mrs. Roosevelt in 1970, it was necessary. Mr. and Mrs. Roosevelt did not leave any children to continue the operation.

Forrest Fansher, the manager since 1955, is one of the most outstanding cowmen in the dairy industry. He deserves much credit in bringing this herd to the front, not only in the South, but in the nation.

Gippy Plantation was a producer and distributor of Golden Guernsey Milk Products for a number of years. During the past few years the milk was processed by a nearby dairy and sold under the Gippy Plantation label.

On Sunday, October 25, everyone enjoyed refreshments and a delicious southern barbecue served by Gippy at the farm. After the sale on Monday evening, the group gathered at The Dock, Moncks Corner, for a social hour, compliments of Gippy.

Among the 92 buyers was one from Costa Rica and others from the states of Alabama, Florida, Georgia, Illinois, Indiana, Louisiana, Maryland, Mississippi, New Jersey, North Carolina, Ohio, Pennsylvania, South Carolina, Tennessee, Virginia and Wisconsin.

The 390 animals sold for a total of $144,240, or an average of $369.84. High buyer was James D. Berry, Jr., and Sons, Titusville, Pa., who purchased 29 head for $15,805. Second high buyer was Wayne Spears, Magnolia, Miss., who purchased 27 head for $13,250. These cows and bred heifers are going to a herd to replace another breed. In this group was Gippy F. Carol, the third high animal in the sale at $1,050. Hood and Brumfield, Kentwood, La., purchased the next largest number, taking 24 heifers and one bull. These will be placed with dairymen in the future.

The high cow was Gippy Prince Faith, a two-year-old daughter of Lyrene May Rose Prince, going to Paul K. and James L. Switzer, Union, S. C., at $1,350. Contending bidder was Carroll Ward, Jr., Astatula, Florida. "Faith" calved in April and had 4,846 lbs. milk and 200 lbs. fat in 114 days. The second high animal was Gippy Champion Leda, a 12-month-old daughter of Housley's J. Champion, selling to Chester and Barbara Williams, Waukesha, Wis., for $1,250.

The sale was managed by The Merryman Company, Sparks, Md., assisted by the South Carolina Guernsey Cattle Club. John B. Merryman was auctioneer and the pedigrees were read by Merton B. Sowerby, Woodacres, Princeton, New Jersey. Ringmen were George Snyder, St. Johns, Pa.; David Younger, Yorktown Heights, N. Y.; Stewart Rivers, Fredericksburg, Va.; Joe Lovelace, Prosperity, S. C., and Wendell Christopher, Roebuck, South Carolina. Slips were passed by Alfred M. Brown, Concord, N. C., and Bobby Sturgis, Rock Hill, South Carolina. The clerks were Mrs. Harry Stoudemire, Franklin, N. C., and Mrs. Bobby Sturgis.

Following is a list of animals selling for $350 or more:

Mrs. Beulah P. Anderson, St. Stephen	
Chajan B.Bft. Patsy	$ 350
Gippy N D Flora	375
Lawrence D. Baird, Bluff City, Tenn.	
Gippy Sultan Sally	350
Paul H. Bennet, Quitman, Ga.	
Gippy Billy Roxann	460
Gippy Diplomat Clarice	360
Gippy Prince Hannah	380
James D. Berry, Jr. & Sons, Titusville, Pa.	
Gippy Dandy Doris	700
Gippy Dandy Prudent	700
Gippy Design Cheerful	500
Gippy Design Sylvia	600
Gippy Diplomat Precise	560
Gippy Duchess Bridgit	700
Gippy F Glenna	635
Gippy N D Leda	475
Gippy F Lisa	625
Gippy F Roxy	450
Gippy H H Vera	500
Gippy K Hal Leda	525
Gippy Nance Iris	650
Gippy Nance Violet	500
Gippy N D Daffodil	725
Gippy N D Nyla	650
Gippy N S Becky	475
Gippy Prince Arella	825
Gippy Prince Jean	750
Gippy Prince Lela	600
Gippy Prince Pam	625
Gippy Rebel Clare	400
Gippy Roger Beauty	560
Mecca Rose Hugo's Lutie	575
Harry W. Blessing, Wrightsville, Pa.	
Gippy Dari Faith	400
Gippy Dari Heartbeat	410
James L. Braswell, Newberry	
Gippy F Clemena	400
Gippy F Pet	400

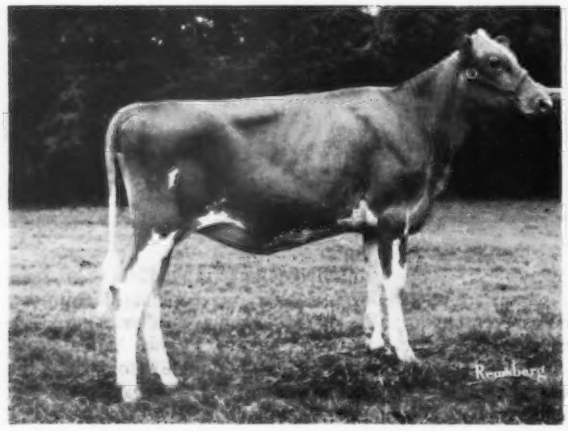

Gippy Champion Leda, second high animal in the Gippy Plantation Dispersal at $1,250, purchased by Chester and Barbara Williams, Waukesha, Wisconsin.

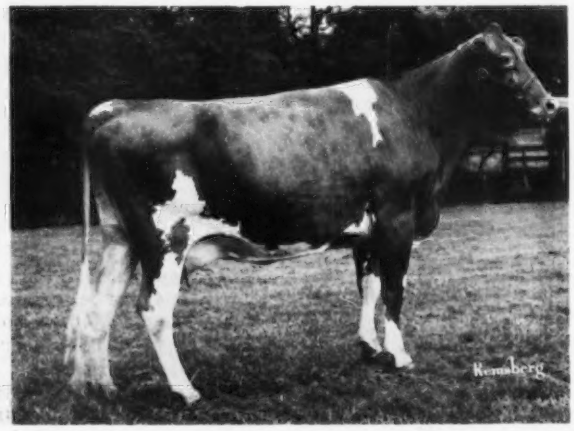

Gippy F. Coral, third high animal in the Gippy Plantation Dispersal at $1,050, purchased by Wayne Spears, Magnolia, Mississippi.

Charles Bridges, Agent, Shelby, N. C.
Gippy Champion Dianalee 400
Gippy Champion Roxy 400
Charles G. Brown, Mansfield, Ohio
Gippy Majestic June 400
Ivan W. Byers, Stuart, Va.
Gippy Design Brenda 350
Gippy Royal Verna 360
George Coleman, Saluda
Gippy Champion Penny 400
Gippy Champion Petty 400
Gippy Prince Birget 750
Gippy Prince Mimi 450
Gippy Prince Pandora 425
G. Mellwood Coleman, Saluda
Gippy S Arlene 500
Joe Thad Coleman, Jr., Saluda
Gippy Foresquire Birget 750
Charlene Crouch, Saluda
Gippy S Barbee 400
Gippy Roger Wilma 525
Dinsmore Dairy Co., Dinsmore, Fla.
Gippy Command Sultan (Bull) 800
Gippy Prince Supreme (Bull) 375
Myron Erdman, Chenoa, Ill.
Gippy Billy Luetta 400
Gippy Dandy Gleam 400
Gippy Dandy Lily 400
Gippy L F Dinah 400
Gippy L F Grace 400
Gippy L F Kaye 535
Gippy N S Roslyn 435
Gippy Prince Faithful 500
Gippy Roger Fairest 460
Prince Hugo Lottie 500
Frances & Herbert J. Fox, Durham, N. C.
Gippy Prince Aline 575
Arthur L. Gaston, Blackstock
Gippy Prince Alta 600
Gippy Prince Rosamond 400
Gippy Prince Rosita 500
Herman Ginder, Manheim, Pa.
Gippy Dandy Peggy 485
Gippy Prince Midget 350
Gippy Prince Naomi 550
S. W. Gramling, Jr. & Eleanor Gramling, Bowman
Gippy Nance Dora 360
Gippy Royal Corumba 410
Gippy Royal Valerie 370
Gippy Steadfast Alma 400
H. J. Haga, Fort Valley, Ga.
Gippy Dandy Nina 390
George Watts Hill, Rougemont, N. C.
Gippy Nance Lena 475
Conrad R. Hinson, Bennettsville
Gippy Billy Leda 525
Hood & Brumfield, Kentwood, La.
Gippy Billy (Bull) 450
Lee Housley, Riceville, Tenn.
Gippy Champion Jesta Girl 410
Gippy Champion Patty 375
Gippy Nance Fairy 450
Frank M. & Helen J. Hubenthal, Lucerne, Ind.
Gippy Champion Delight 1,000
Gippy Champion Paula 410
Carson Huggins, Denmark
Gippy N D Gaye 440
Joe Huggins, Denmark
Gippy Peer Dorinda 450
Gippy Steadfast Pat 375
Gippy T C Dorinda 475
Eli Kaufman, Montezuma, Ga.
Gippy Dandy Dorella 350
George Cary Kendrick, Leeds, Ala.
Gippy Billy Carolina 400
Gippy Majestic Samala 875
Gippy Nance Polly 625
Gippy N D Samella 500
Faye W. & Robert D. Lydick, Blairsville, Pa.
Gippy F Sibyl 460
Gippy Prince Nadine 460
A. L. McCaskill, Jr., Bishopville
Gippy Design Doris 575
Gippy Nance Arta 360
Gippy Nance Ruby 365
M. E. McGuinn, Spartanburg
Bay Meadow Jolly Deacon (Bull) 405
Caroline McKenzie, Cleveland, Tenn.
Gippy Nance Doreen 400
Gippy Nance Midget 425
Gippy N D Alice 575
Gippy N D Clarice 400
Gippy N S Lily 410
Gippy Royal Rosa 385
Charles N. McLaughlin, Harrison, Ohio
Gippy N D Lucy 350
Charles N. McLaughlin, Harrison, Ohio and A. L. McCaskill, Jr., Bishopville
Attebroc Dari Dandy (Bull) 525
Max L. Miller, Gulfport, Miss.
Gippy Prince Kate 375
Harry S. Mumma, Manheim, Pa.
Gippy Design Beth 560
Gippy N D Bridget 420
J. H. Murray, Harleyville
Gippy Royal Milvia 360
Gippy Steadfast Karlotta 365
Melvin Outen, Agent, Monroe, N. C.
Gippy Dari Anna 400
Sam Rosser, McCalla, Ala.
Gippy Billy Allie 700
Gippy Billy Promise 575
Gippy Dandy Doree 450
Gippy Eldon Patsy 450
Edwin L. Shore, Hamptonville, N. C.
Gippy Pollys Prince (Bull) 400
Wayne Spears, Magnolia, Miss.
Gippy Billy Dot 635
Gippy Billy Trophy 585
Gippy Cadet Beauty 375
Gippy Dandy Artys 375
Gippy Dandy Posey 500
Gippy Design Fran 350
Gippy Design Freda 350
Gippy Design Prudence 700
Gippy F Coral 1,050
Gippy F Fairy 535
Gippy F Pearl 525
Gippy K Hal Ruth 550
Gippy L F Roxy 410
Gippy Nance Lovely 400
Gippy Nance Mamie 600
Gippy N D Alure 560
Gippy N D Kate 360
Gippy N D Tulip 420
Gippy Prince June 450
Gippy Prince Pamena 525
Gippy Prince Sandy 550
Gippy Prince Suzanne 775
Gippy Prince Verna 450
Mr. & Mrs. Allen Stevens, Roseland, La.
Gippy L F Samala 350
Scott Stickley, Agent, Bluff City, Tenn.
Gippy Dari Heart 475
Gippy Jester Heart 585
Gippy Nance Heartbeat 350
Paul K. & James L. Switzer, Union
Gippy Majestic Leda 850
Gippy N D Rosebud 700
Gippy Prince Faith 1,350
Gippy Prince Herta 450
Gippy Prince Trixie 490
Mildred Q. Terry & James R. Troutman, Fernwood, Miss.
Gippy F Fairest 650
Gippy N D Amy 385
Gippy N S Lass 475
Gippy Prince Corona 475
Thornwell Orphanage, Clinton
Gippy Billys Bride 800
Bruce E. Wachter, Cooksville, Md.
Gippy Prince Hal (Bull) 375
Carroll L. Ward, Astatula, Fla.
Gippy Dari Lydia 435
Elaine E. Ward, Astatula, Fla.
Gippy Duchess Leda 1,025
Frederick L. Ward, Astatula, Fla.
Gippy Star Clementia 825
Chester & Barbara Williams, Waukesha, Wis.
Gippy Champion Leda 1,250
Gippy L F Lea 450
Ernest Yoder, Montezuma, Ga.
Gippy Billy Peggy 375
Henry J. Yoder, Macon, Miss.
Gippy F Portia 450
Gippy Prince Artist 475
Gippy T C Dream 360
Melvin E. Yoder, Montezuma, Ga.
Gippy Nance Heartthrob 750
Melvin L. Yoder, Montezuma, Ga.
Gippy Dandy Jesta 360
Gippy K Hal Sabina 350
Gippy L F Daffodil 350
Menno L. Yoder, Montezuma, Ga.
Gippy Dandy Wonder 360
Olen M. Yoder, Montezuma, Ga.
Gippy K Hal Verona 350
Rufus L. Yoder, Montezuma, Ga.
Gippy L F Josetta 650
Gippy Roger Arline 475
Gippy Roger Marie 400

13th Camillus Guernsey Sale

By Ed Townsend

Summary

No. Head	Total	Average
50 Females	$13,657	$273.08
(1 calf under 3 mos. s.w.d.)	20	20.00
3 Bulls	775	258.33
53	$14,452	$272.67

THE 13TH CAMILLUS Guernsey Sale was held on Tuesday, November 24, 1970 at the Camillus Sales Barn, Camillus, N. Y., with 64 head selling; 53 registered and 11 grades. The 53 head sold for a total of $14,452, an average of $272.67. The crowd was not too large but the demand was good for the right kind. A large percentage were first-calf heifers with most of them one month to six weeks from freshening.

Top of the sale was Jeanies Fortune Princess, a beautiful two-year-old daughter of Yellow Creek S. Fortune, just ready to freshen. She was extremely dairy with plenty of size and a real good udder. Consigned by a former 4-H boy, Roy Wilkes, Phelps, "Princess" was purchased by Richard and Gary Morley, Cincinnatus, for $575. Second high was another two-year-old, Bettys Red Princess, consigned by another former 4-H boy, Stanley Hoskins, Auburn. She is by Woodacres Leaders Trumpeter out of a "Fortune" daughter and sold for $455 to Dorothy M. Barclay, Douglaston Manor Farm, Pulaski. Mrs. Barclay along with Roger Blakeley, farm manager, selected five outstanding two-year-olds due in December and January. Kenneth Masters, DeKalb Junction, was high purchaser in numbers taking 10 head.

The sale was managed by the Camillus Livestock Sales, Inc., and assisted by the New York State Guernsey Cooperative, Cobleskill. Ed Townsend read pedigrees and Arlow Kiehl, Binghamton, was the auctioneer.

Following is a list of animals selling for $350 or more:

Dorothy M. Barclay, Pulaski
Betty's Red Princess $455
Nancys Lady 420
Samhill Thendora 410
Maple Lawn Supreme Posie 395
Circleview Armonds Neda 395
J. H. Crang, Newmarket, Ontario, Canada
Bonapartes Supreme Ida 410
Fawn 395
Kenneth Masters, DeKalb Junction
Tuttle Hill Pharaoh's Val 415
Richard and Gary Morley, Cincinnatus
Jeanies Fortune Princess 575
Vaughn W. Nelson, Syracuse
The Gold Mines Ultra Lady 380
Lee Southard, Cato
Samhill Quinnie 390
Frank L. Wiley, Victor
Craigie Mains Marlins Denise 410
Fortunes Dawn 390

Homewood Farms Dispersal

By R. A. McLaughlin

Summary

No. Head	Total	Average
211 Females	$84,910	$402.41
(18 calves under 3 mo. s.w.d.)	2,225	123.61
6 Bulls	4,135	689.16
217	$91,270	$420.59

THE HOMEWOOD FARMS Guernsey herd, owned by the Estate of D. H. Dillard, Monroe, Va., was sold on Tuesday, November 10, 1970. In spite of the heavy rain that fell most of the day, a large crowd, including many out-of-state buyers, was on hand.

All breeders hated to see this outstanding herd sold, but Mr. Dillard's death, and farm labor problems made it necessary. All animals, including the baby calves, were bred by Mr. Dillard, except for four cows purchased in the 1969 Southern Quality Sale.

The Homewood herd was one of the top producing herds of the Guernsey breed. Last year, 117 DHIR records averaged 12,323 – 589 – 305 – 2x M.E., and 112 head classified with an average of 84.1 percent. The rolling DHIA average in September was 11,678–571 on 133 cows. Spence Correll has been the outstanding manager of this herd for a number of years, and he put in good practices to assist in obtaining this great production. The herd was classified the day before the sale which made the classification rating up-to-date.

A total of 217 animals plus 18 calves under three months, sold with dam, was sold for $91,270, an average $420.59. This total includes four consignments, all cows, from Clarence Whissen, Broadway, which sold for $1,885, an average of $471.25.

The top animal was the four-year-old homebred bull, Homewood Proud Billy, going to Robert Warriner, Springville, Pa., at $1,500. The contending bidder was Dan Brubaker, Dayton. "Proud Billy" is a son of Burger's Place Billy and out of Homewood S.L.W. Pride, a Very Good daughter of Wyno Saint's Leo which was sold in the 1966 Guernsey Sale to Wyno Farms, Muncy, Pennsylvania.

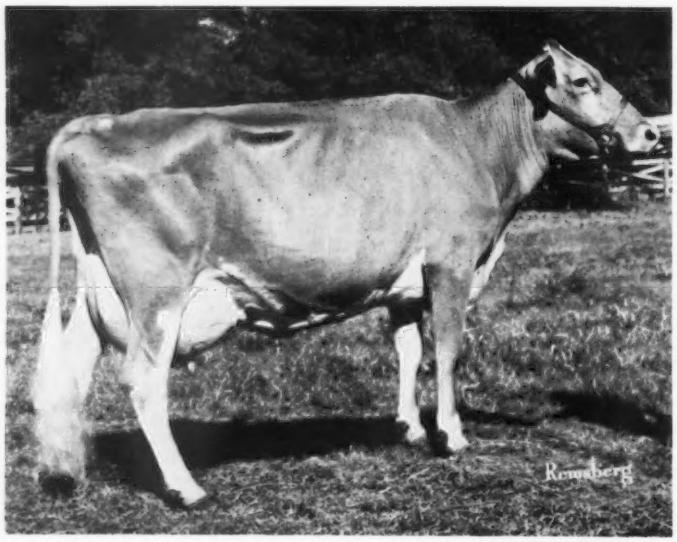

Homewood B.P.B. Sara, top selling female and second high animal in the Homewood Farms Dispersal at $1,250, purchased by Lester Lurvey and Sons, Baraboo, Wisconsin.

The highest selling female was Homewood B.P.B. Sara, a Very Good daughter of Burger's Place Billy, going to Lester Lurvey and Sons, Baraboo, Wis., for $1,250. Herman Haga, Fort Valley, Ga., was the contending bidder.

The top price open heifer was Homewood J.C. Patty, a junior yearling daughter of Housley's J. Champion, selling for $925 to Lee Housley, Riceville, Tennessee. "Patty" is a daughter of Homewood B.P.B. Patty, that sold in the 1969 Guernsey Sale to Woodacres, Princeton, N. J., at $1,700 and sold in 1970 to Ideal Farms, Augusta, New Jersey.

The high buyer was James D. Berry, Jr., and Sons, Titusville, Pa., purchasing 18 animals for $10,465. The buyer purchasing the most number of animals was Robert Campbell, Campbell Dairy, Mena, Ark., who took 32 bred and open heifers for a total of $9,895.

The sale was managed by The Merryman Company, Sparks, Md., with John B. Merryman as auctioneer. Pedigrees were read by Fieldman R. A. McLaughlin. Ringmen were George W. "Dutch" Snyder, Stewart Rivers and Ted Counts. Mrs. Stewart Rivers and Ann Zouck clerked the sale and had the statements ready very soon after the last animal was sold.

Following is a list of animals selling for $350 or more:

Jesse G. Balmer, Lititz, Pa.
Homewood Standbests WN Bell .. $ 385
Samuel H. Bell, Dublin
Homewood BPS Golden May 350
Homewood Ollies Champion (Bull) 900
James D. Berry, Jr. & Sons, Titusville, Pa.
Broadviews BE Vivian 500
Broadview's GV Flo 520
Homewood BPB Gala 825
Homewood BPB Kay 600
Homewood BPB Lassodine 575
Homewood BPB Proud Lady 535
Homewood BPB Su Belle 550
Homewood BPB Stan Paula 900
Homewood BPS Bliss 575
Homewood BPS Liby 460
Homewood PS Betty 525
Homewood PS Ollie 450
Homewood PS Pearl 625
Homewood WPL Elizabeth 625
Homewood WPL May 525
Homewood WPL Pamela 750
Homewood BPB G May 625
Harry W. Blessing, Wrightsville, Pa.
Homewood WGD Anna 500
Homewood WGD Annabell 1,000
Larry E. and Connie E. Breneman, Strasburg, Pa.
Heymes V Rosalyn 450
Homewood PS Lady Sue 410
Homewood SL Euna 585
Homewood WPL Bess 425
Shoal Falls Honors Gene 475
Daniel Brubaker, Dayton
Homewood BPS Patsy 400
Homewood GD Pauline B 600
Homewood JC Norma 350
Homewood PB Nona 365
Daniel Brubaker, Dayton, E. Cline Brubaker, Rocky Mount, Jack H. Newbill, Wirtz, and Wayne B. Wampler, Rocky Mount
Homewood Annas Champ (Bull) . 550
E. Cline Brubaker, Rocky Mount
Homewood PB Sara 400

Ivan W. Byers, Stuart
Homewood Prince (Bull) 360
Robert Campbell, Mena. Ark.
Homewood BPB Beth 375
Homewood PB Lady Tess 360
Homewood BPS Pauline 350
Homewood LMR June B 350
E. Lyle Clark, Jr., Stuart
Homewood PB Lottie 380
Homewood PS Penny 500
Conolly J. Corthon, Thornburg
Homewood BPS Jewel 500
Homewood BPS Sylvia 525
Frances and Herbert J. Fox, Durham, N. C.
Homewood BPB Nina Bliss 900
H. Ashton Garrett, Rockville, Md.
Homewood BPB Lady Luck 510
Homewood BPB Paula 625
Homewood SLS Liby 525
Homewood SL Stan May 550
Homewood WGD Josephine 500
Pinnacle View Star Mabel 475
Gene Harding, Brookville, Pa.
Homewood JC Lolita 510
G. Edgar Hawker, Jr., Frederick, Md.
Homewood WPL Maria 500
Homewood WPL Polly Sue 350
Homewood WPL Polly Susie 450
George Watts Hill, Rougemont, N. C.
Myrtledales Furn Beech 400
Lee Housley, Riceville, Tenn.
Homewood JC Patty 925
Lester Lurvey & Sons, Baraboo, Wis.
Homewood BPB Sara 1,250
Homewood WPL Ollie 1,125
Homewood WPL Olive 775
John B. Merryman, Agent, Sparks, Md.
Homewood BPB Pauline 575
Homewood BP Standbest (Bull) . 425
Homewood WP Leo (Bull) 400
John H. Morse, Brookneal
Homewood BPB Elizabeth 535
Homewood BPB Estelle 375
Homewood BPB Flossie 410
Homewood BPB Lady B 575
Homewood BPB Liby 425
Homewood BPB Lottie 580
Homewood BPB Lady Bug 525
Harry S. Mumma, Manheim, Pa.
Homewood BPB Goldie Locks ... 500
Homewood BPB Lolita 725
Homewood BPB Queen 485
Homewood B P Pearl 675
Homewood BPS Pearl 400
Homewood BPS Phillis 635
Homewood MFC Mary Ann 675
Homewood PB Anna 475
Homewood PB Lady 510
Homewood PB Liby 600
Homewood PB Ollie 700
Homewood PS Starlet 425
Homewood WPL Pansy 510
Harold and Warren Myers, Cleveland, N. C.
Homewood BPB Anna 935
Homewood BPB Beauty 635
Homewood MFC Pride 725
Homewood WPL Pearl 400
Mervin K. Myers, Littlestown, Pa.
Homewood WPL Larkette 565
Jack H. Newbill, Wirtz
Homewood NBL Jewel 580
Homewood SL Nina Bell 575
Homewood Standbests W Lass ... 510
Melvin Outen, Agent, Monroe, N. C.
Homewood PB Paulette 405
Arthur M. Powers, Powhatan
Homewood BPB Jewel 610
Homewood P BS Dora 375
Homewood BPS Jolly Bess 500
Homewood Standbests Flora 575
Homewood WPL Linda 350
Homewood WPL Linda Ann 475
W. W. Rawley, Mt. Solon
Broadview's Be Floss 475
Broadviews Be Speck 390
Homewood BPB Rosette 435
Clair Stokes, Linwood, N. C.
Homewood NBL Anna 675
Max W. Timberlake & Son, Powhatan
Homewood Standbests Blissful .. 360

George M. Ware, Staunton
Homewood WPL Frolic 560
Homewood WPL Martha 590
Homewood BPS Proud Lady 370
Homewood WPL Nancy 610
Robert Warriner, Springville, Pa.
Homewood Proud Billy (Bull) ... 1,500
Homewood PB Pauline W 450
Carl E. Weant, Taneytown, Md.
Homewood WPL Bliss 585
Chester and Barbara Williams, Waukesha, Wis.
Homewood BPB Nancy 750
Homewood Darimost B Pauline .. 700

Robert G. Wilson, Ronceverte, W. Va.
Homewood BPB Lolypop 375
Homewood BPB Stan Dora 535
Homewood GD Rose 390
Homewood GG St. Ramona 410
Homewood PB Annabelle 425
Homewood PB Dream 400
Homewood WPL Beauty 410
Homewood WPL Bonnie 425
Dennis C. Wolff, Millville, Pa.
Homewood BPB Mabel 700
Walter L. Young, Franklin
Homewood WPL Lolita 610

28th Annual Kansas Sale

By Leslie Peckham

Summary

No. Head	Total	Average
31 Females	$15,785	$509.19
(1 calf under 3 mo. s.w.d.)	110	110.00
1 Bull	550	550.00
32	$16,445	$513.90

ON NOVEMBER 7, 1970 the Kansas Guernsey Breeders' Association held its 28th annual consignment sale at Hutchinson, which turned out to be one of the best sales in 28 years.

Daviss Jester Prince, top selling bull at the Kansas Sale at $550. Left to right: Donald Pauley, Newton, contender; Howard Zook, Rozel, purchaser, and William K. Davis, Verona, Mo., consignor.

Daviss Jester Lucky Lady, top selling 4-H purchase at the Kansas Sale at $640. Left to right: David Morrison, Salina, contender; Wendell Morrison, Salina; Walter Hand, Mulvane, auctioneer; William K. Davis, Verona, Mo., consignor; Ricky Scott, Lebo, purchaser, and Larry Davis, Verona, Missouri.

There were fine quality animals consigned from Missouri, Oklahoma and Kansas and the crowd was not too large but very enthusiastic. The 33 head, including one calf sold with dam, sold for a total of $16,445 averaging $513.90. The animals went to 26 different buyers.

Highlighting the day was the spirited bidding between several breeders when two of the best consignments topped the sale at $1,000 each. One of these top Guernseys, consigned by J. Jene Mungle, Atoka, Okla., was purchased by Robert Griggs, Sr. and Robert Griggs, Jr., Mustang, Oklahoma. She was Mungle's Sabo Quinetta, a very sharp daughter of Mungle's Sabian Saturn, Silver Star Sire, and Mungle's Supreme Queen, 12,020 – 539 – 6-0DHIR – 305 – 2x. "Quinetta" freshened at about 22 months with a lovely udder to go along with her upstandingness and extreme sharpness. Homer Enns, Hillsboro, Kans., was the contending bidder.

Also selling at $1,000 was King's Anita of Quivera, consigned by Mike Pauley, Newton, Kansas. "Anita," a strong-boned, powerful, unfreshened two-year-old was purchased by Doyle Neher, Harmony Farms, Windom, Kansas. She is by Grain Meadow D. King, a son of Hermitage View Fore Destiny, and out of a "Top Command" daughter with records up to 12,500 lbs. milk. J. Jene Mungle was the contending bidder for this animal. The second high in the sale was Janies A. Nona, a very smooth Rosewood Nona's Ambassador daughter, just fresh, consigned by Mrs. Sara Robson, Abilene, Kans., and purchased by Dean Krehbiel, Kingman, Kans., for $700.

The Kansas Guernsey Breeders' Association allowed a deduction in price in cases where 4-H youth were concerned. Ricky Scott, son of Mr. and Mrs. Ray Scott, Lebo, Kans.,

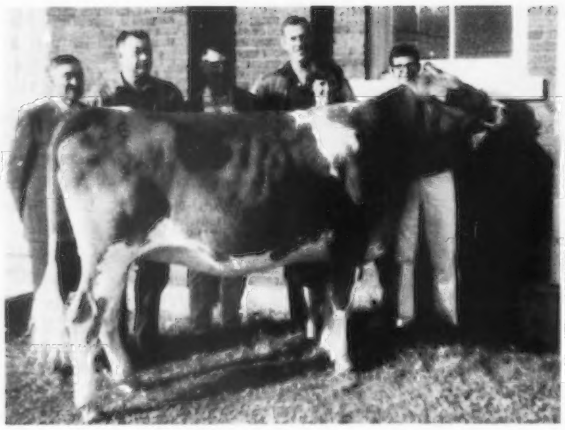

King's Anita of Quivera, tied for the top of the Kansas Sale at $1,000. Left to right: Walter Hand, Mulvane, auctioneer; J. Jene Mungle, Atoka, Okla., contender; Galen Schrag, Pretty Prairie, sale chairman; Mr. and Mrs. Doyle Neher, Windom, purchasers, and Mike Pauley, Newton, consignor, at the halter.

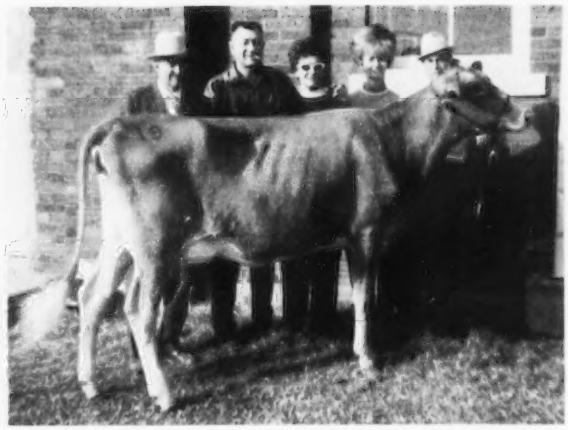

Mungle's Sabo Quinetta, tied for the top of the Kansas Sale at $1,000. Left to right: Walter Hand, Mulvane, auctioneer; Mr. and Mrs. J. Jene Mungle, Atoka, Okla., consignors, and Mrs. and Mr. Charles Griggs, Jr., Mustang, Okla., purchasers.

purchased one of the better open heifers paying $640, before deductions, on a smooth, well-balanced April heifer, Daviss Jester Lucky Lady, consigned by William K. Davis and Sons, Verona, Missouri. "Lady" is a daughter of Grayce Farms Foremosts Jester, Silver Star Sire, highest bull of the breed in Predicted Difference in milk, at Midwest Breeders Cooperative, Shawano, Wis., and out of Daviss H.F. Lucia, classified Very Good with two records over 13,000 lbs. milk. David Morris, Salina, Kans., was the contender.

The only bull in the sale was a son of "Jester," also consigned by William K. Davis and Sons, Daviss Jester Prince. "Prince" was purchased for $550 by Howard Zook, Pawnee Meadows Farm, Rozel, Kansas. He is out of a Very Good (87.0) dam with three excellent records including 15,030 lbs. milk made as a junior two-year-old.

Kenneth Barnett, Effingham, Kans., was the high buyer purchasing three head for a total of $1,540.

The Kansas breeders were well pleased with this quality sale, and the results following their special efforts to make this year's consignments superior to some of the past. Members of the Sale Committee were: Galen Schrag, Pretty Prairie, chairman; Alan Berndt, Simpson; Joe Winn, Burlington; Donald Pauley, Newton; Howard Zook, Rozel; Clarence Raymond, Fredonia; Ray Scott, Lebo, and Albert Wesley, Ada. Walter Hand, Mulvane, was the auctioneer; Doyle Neher read pedigrees and the ringmen were Homer Enns and Howard Zook. The clerking was capably handled by Joe Allen, Halstead, secretary-treasurer of the Kansas G.B.A., and Mrs. Allen.

The pre-sale banquet was held the night before the sale at the Hilton Inn, Hutchinson. Homer Enns, president of the Kansas G.B.A., handled the emcee chores very skillfully. J. Jene Mungle was the keynote speaker. Christine Enns, daughter of Mr. and Mrs. Homer Enns, played several enjoyable selections on her accordian. Darrell Ehrlich, Lincoln, Nebr., Golden Guernsey representative, spoke briefly and told of some of the milk results in his Tri-State area. Les Peckham, field representative, brought the Guernsey news from the Club and spoke briefly about various other activities.

Following is a list of animals selling for $350 or more:

Joe Allen, Halstead	
Del Morlon Gondolier Jill	$ 460
W. H. Anderson, Bunker Hill	
Barnett Lovelys Laurie	390
Kenneth Barnett, Effingham	
Elmarda Baron Faye	500
Daviss Jester Lois	610
Janices N A Jaan	430
Christine Enns, Hillsboro	
Wiebes Flash Lucille	500
W. Dean Forsyth, Longmont, Colo.	
Valley View Shelleys Sandy	600
Robert Griggs, Sr. and Robert Griggs, Jr., Mustang, Okla.	
Mungles Sabo Quinetta	1,000
Mr. & Mrs. Norman Hager, Hitchcock, Okla.	
Elmardas Baron Glenna	500
Tony Hager, Hitchcock, Okla.	
Nelsons Louisa of C.D.	510
Cedar Manor D Bernice	500
Mr. & Mrs. Allen Klein, Rozel	
Boehles Darimosts Patsy	410
Pawnee Meadows Bft Lilly	350
Dean Krehbiel, Kingman	
Janies A Nona	700
Diane Morrison, Salina	
Elm-Moor Gondoliers Ginny	670
Wendell Morrison, Salina	
Quivera Kings Petunia	620
J. Jene Mungle, Atoka, Okla.	
A Olive	500
Dianes Dustys Donna	425
Doyle Neher, Windom	
Kings Anita of Quivera	1,000
Donald Pauley, Newton	
Boehles Mo Misty	500
Clifford Regier, Buhler	
Valley View Vernas Vera	500
Galen Schrag, Pretty Prairie	
River Bank May Rose Jill	600
Harmony Andrews Nifty	560
Kathy Scott, Lebo	
Golden Dew Majestics Fancy	450
Ricky Scott, Lebo	
Daviss Jester Lucky Lady	640
Virgil & Marlene Wiebe, Conway	
SaJaer Farms G.K. Lydia	505
Pawnee Meadows Bft Charlotte	360
Howard Zook, Rozel	
Daviss Jester Prince (Bull)	550

Colorado State University Guernsey Dispersal

THE COLORADO STATE University Guernsey herd was dispersed on December 16, 1970. The 16 head sold for $5,125, or an average of $320.31 per head. The top of the sale, Colo S.U. Gage Goldie, a daughter of Hominy Hill Gage out of Colo S.U. Deacon Goldetta, 16,350 lbs. milk, 632 lbs. fat, 3-5DHIA, 323 days, 2x, a daughter of Deep Lake Bon Flash Deacon, was purchased by Vern F. Rhoadarmer, Fort Lupton, Colo., for $550. The top buyers at the sale were Wallace and Kim Kaufman, La Salle, Colo., who selected eight head for $2,665 including the second high of the sale, Colo S.U. Bart Lou, first place three-year-old and reserve grand champion, Boulder County Fair, 1970. "Bart Lou" is by Yellow Creek Butterfat Bart and out of a daughter of Hominy Hill Gage and was purchased by Kim Kaufman at $475.

Following is a list of animals selling for $350 or more:

Kim Kaufman, La Salle	
Colo S.U. Bart Lou	$475
Wallace I. Kaufman, La Salle	
Colo S.U. Deacon Lolita	360
Newbys C.S.U. Gladys	360
Colo S.U. Bart Lou-Lou	410
Vern F. Rhoadarmer, Fort Lupton	
Colo S.U. Gage Donna	350
Colo S.U. Gage Goldie	550
George Wetterich, Jr., Cedaredge	
Nance C.S.U. Flower	470

Riggert Farms Dispersal

By Leslie Peckham

Summary

No. Head	Total	Average
43 Females	$15,535	$361.29
(4 calves under 3 mo. s.w.d.)	380	95.00
2 Bulls	440	220.00
45	$16,355	$363.44

THE RIGGERT FARMS Complete Dispersal was held at the farm, Odell, Nebr., on December 10, 1970 with breeders from Nebraska and Kansas attending. The owner, Paul Riggert's serious illness made the dispersal necessary at this time.

Paul had worked at Skyline Dairy, Lincoln, at one time and through this opportunity he had built the nucleus of the Riggert herd. This herd was developed through 20 years of line-breeding and the results of careful planning were evident on sale day. The cows had well-attached udders with excellent milking qualities. The herd was classified and was on the Nebraska DHIA testing program with an October, 1970 rolling herd average, on 26 cows, of 10,696 lbs. milk, 4.9%, 528 lbs. fat. Several of the best cows were classified Very Good. Burger's Place Billy had been widely used in this herd as were two of his sons by two of the top Riggert Guernsey cows. They were Riggert Farms B Luke and, more recently, Riggert Farms Model.

As Mr. Riggert was unable to prepare the herd for the sale, his family, neighbors, friends and willing Guernsey breeders in the area had the cattle ready in time for sale day. Forty-nine head, including four calves sold with dam, sold for a total of $16,355, and average of $363.44.

The top cow was a very attractive three-year-old, Riggert Farms B. Cheryl, selling to Richard A. Hays, Odell, for $575. Mr. Hays was also the top purchaser taking 12 head for a total of $5,185. Willis Lorensen, Weeping Water, purchased the second high animal, Riggert Farms L. Carmen at $530, another fine three-year-old, fresh about 17 days.

Willis Armbrust Sales Service, Omaha, handled the sale and did their usual fine job in presenting the cattle to the public. Jack Nitz, Cedar Bluffs, assisted in the ring and as auctioneer, and Mrs. Willis Armburst clerked the sale. Darrell Ehrlich represented The American Guernsey Cattle Club, and Frances Nitz, the Nebraska Guernsey Breeders' Association.

Following is a list of animals selling for $350 or more:

Joe Allen, Halstead, Kans.
- Riggert Farms R. Dixie $380
- Riggert Farms D. Arlene 370
- Riggert Farms B. Dale 360

E. Howard Goin, Wymore
- Riggert Farms L Elma 360

William Harries & Son, Bremen, Kans.
- Riggert Farms B. Bea 480

Richard A. Hays, Odell
- Riggert Farms B. Cheryl 575
- Riggert Farms L. Carol 510
- Riggert Farms R. Dina 490
- Riggert Farms B. Lucy 470
- Riggert Farms B. Betsy 460
- Riggert Farms L. Della 455
- Riggert Farms B. Candy 400
- Riggert Farms B. Cherry 380
- Riggert Farms C. Beth 375
- Riggert Farms L. Cindy 370
- Riggert Farms L. Ella 355

Leo Imig, Seward
- Riggert Farms R. Dorreen 430
- Riggert Farms B Elda 400

Willis Lorensen, Weeping Water
- Riggert Farms L. Carmen 530
- Riggert Farms B. Debbie 510

Doyle Neher, Windom, Kans.
- Riggert Farms F Elinor 360

Frances Nitz, Cedar Bluffs
- Riggert Farms N Alecia 400

Eugene Rengstorf, Bremen, Kans.
- Riggert Farms A Vesta 360
- Riggert Farms B Chic 350

Arthur & Edgar Wiebe, Beatrice
- Riggert Farms B Ann 460
- Riggert Farms L Cleo 420

Harold Zmek, Archer
- Riggert Farms B Dede 510
- Riggert Farms R Dolly 460
- Riggert Farms B Daisy 365

Summitstead Dispersal

By Ronald D. Eberhard

A WARM, BRIGHT sunny day saw the dispersal of the milking herd of Floyd Jones and Family, Brinkhaven, Ohio, at the farm on December 2, 1970. Founded by Floyd's father, B. B. Jones in 1920, the herd was built on Ideal breeding followed by three bulls from Locust Hill Farm.

The 41 head, including one grade, totaled $16,380 for an overall average of $399.51. The 40 registered animals totaled $16,030 for an average of $400.75. The animals had good udders and were well fitted for the sale.

Top of the sale purchased by Joe Derr, Carey, for $750 was Summitstead's Lola's Leeta, a fresh five-year-old daughter of Locust Hill T.C. Andy, he a "Top Command" son out of a "Jewel Supreme." Contenders were Floyd and Bill Wachtel, Big Prairie, and Franchester Farms, Inc., West Salem. Wayne McLaughlin, Franchester herd manager, selected the sale opener, Summitstead's Lois's Becky at $725, the second high animal. "Becky" is by Locust Hill Lindsay out of a "T.C. Andy" daughter. "Lindsay" is a son of Norgert's Royal Nance out of Woodlark Levity Lynn, Gold Star Dam. Third high at $715 was Summitstead's Wave's Wynne, another "T.C. Andy" daughter with a DHIA record of over 15,000 lbs., going to Charles C. Phillips and Sons, Mt. Vernon, with the Wachtel family as contenders.

The sale was managed by the Ohio Guernsey Breeders' Association with Business Manager Ron Eberhard handling arrangements and announcements. John Andrews, Beach City, served as auctioneer while Jim Carnahan, Racine, and Ralph Turley, Mansfield, worked the ring. Nancy Carnahan, Racine, was the clerk and Dwain Hawkins, New Waterford, passed the slips.

Following is a list of animals selling for $350 or more:

Donald L. Barger, Urbana
- Summitstead's Nancy's Hanna $370
- Summitstead's Mellows Mitsie 385
- Summitstead's Dotsie's Dana 600

Gerald E. Bunnell, Fredricktown
- Summitstead's Effie's Ella 520

C. L. Christman, Canton
- Summitstead's Pepricka's Charm ... 360

Joe Derr & Family, Carey
- Summitstead's Gretchen's Holly ... 550
- Summitstead's Lola's Leeta 750

Franchester Farms, Inc., West Salem
- Summitstead's Lois's Becky 725

Wendell Lang, Big Prairie
- Summitstead's Dotsie's Effie 600

Roy Miller, Holmesville
- Summitstead's Goldie's Jem 370
- Summitstead's Leah's Lois 625

Freemon Mullet, Sugar Creek
- Summitstead's Gleam's Gwen 385

Charles C. Phillips & Sons, Mt. Vernon
- Summitstead's Wave's Wynne 715

James Richards & Family, Sullivan
- Summitstead's Beauti's Babe 685
- Summitstead's Rose's Petal 550

Alva Robinson, Jr., Fredricktown
- Summitstead's Linda's Lenora 385
- Summitstead's Alicia's Nora 410

Owen Schlabach, Sugar Creek
- Summitstead's Cuties Dee 350

Ted Turk, Polk
- Summitstead's Lily's Ponda 435

Floyd Wachtel & Family, Big Prairie
- Summitstead's Spice's Pepricka 500

Robert E. Wilson, Galion
- Summitstead's Jenny's Kate 350

Hills View and Apple Hill Dispersals

By William H. Juzi

Summary

No. Head	Total	Average
51 Females	$15,145	$296.96
(1 calf under 3 mo. s.w.d.)	200	200.00
1 Bull	410	410.00
52	$15,755	$302.98

THE PENNSYLVANIA G.B.A. was asked to disperse the Hills View herd of Carl R. Fetter, Middleburg, Pa., and on short notice, the Apple Hill milking herd owned by the late Milo Birth, Hunloch Creek, Pennsylvania.

This combination sale, with a few

added entries, was held at the Association Sales Pavilion, Lancaster, on December 9, 1970, and added up to 60 head, which included a number of grades. Mr. Fetter was scheduled to enter the hospital the next day. That is why the sale was held on a Wednesday, in itself a handicap, as most people are used to having a sale on Thursday.

Mr. Birth was killed in a corn picker accident on November 23, 1970. There was a possibility that a neighbor might buy the cattle but this did not come about and on the Thursday before the sale, Mrs. Birth called for us to help her move the cattle as quickly as possible. There were 24 head consigned.

Fifty-two head, plus one calf sold with dam, averaged $302.98. A number of consignments were open heifers and calves. The top in the sale, at $800, was a granddaughter of Woodacres Master Chief, Villageside Chief's Flavor, fresh October 24, which was purchased by E. E. Lehman, York. Her calf sold for $200. Second top in the sale was a consignment from the Birth herd, Apple Hills Angel, a Norgert's Royal Nance daughter due January 19, which sold for $625, and was also purchased by Mr. Lehman. Third high was also from the Birth herd, Apple Hills Dottie, another Norgert's Royal Nance daughter selling for $600 to George M. Rohrer, Lancaster. Lake Louise Farm, Dallas, had one bull in the sale, a son of Burger's Place Billy out of a Very Good dam with 12,612 – 736 – 3-3 – 305 – 2x. He was purchased by George Aaronson and Sons, Columbus, N. J., for $410 and Larry Breneman, Strasburg, was contender. High buyer was Harold C. Good, Airville, who purchased eight purebreds and one grade for a total of $2,595.

The sale was managed by the Pennsylvania G.B.A. with William H. Juzi reading pedigrees. Walter Dupes was the auctioneer assisted in the ring by fieldmen of the Association.

Following is a list of animals selling for $350 or more:

George G. Aaronson & Sons, Columbus, N. J.
Lake Louise Comanche Bill (Bull) ..$410
Larry E. & Connie E. Breneman, Strasburg
Carol Farms La Douce 475
Apple Hills Heros Helena 370
Apple Hills Frieda 490
W. B. & V. R. Campbell, Halifax
Blakeford Vernas Jill 400
Harold C. Good, Airville
Maple Lawn Jill 450
E. E. Lehman, York
Villageside Chief's Flavor 800
Grain Meadow A. Vera 525
Apple Hills Angel 625
Richard P. Maule, Quarryville
Apple Hills Carol 500
Wayne H. & Gladys M. Rodgers, East Berlin
Maple Lawn Alda May 525
George M. Rohrer, Lancaster
Apple Hills Dottie 600
Morgan E. Spahr, York
Apple Hills Julia 380
Robert E. & Joyce D. Wagner, Quarryville
Walaman Honor's Babe 350
Ronald M. Wessel, Airville
Maple Lawn Hope 400
Ellen C. Sharon 420

Beaufort Milking Herd Dispersal

By William H. Juzi

J. STANLEY FRAZER, Earleville, Md., owner of Beaufort Farms, was forced to sell his milking herd on short notice. The sale was held at the Association Sales Pavilion, Lancaster, Pa., December 17, 1970. The 34 head, with one added consignment which brought $300, sold for $12,835, an average of $377.50.

The top in the sale at $660 was Beaufort L.S. Cora, a Langwater Symbol daughter, just fresh and milking 61.5 pounds. She was purchased by Jesse Balmer, Lititz, who was also the top buyer with the purchase of two other animals for a total of $1,410. Second high buyer was J. Henry Kneller, Gettysburg, who bought four head for a total of $1,405.

The second high animal in the sale at $650 was Beaufort Flarette, a Pond Acre Farms F. Flicker daughter, due February 21 to High Meadows Conqueror. She has a three-year-old record of 12,520 – 666 – 305 days, classified Very Good twice and looks every bit as good. She was purchased by John Painter, Easton.

Mr. Frazer established his Guernsey herd 56 years ago and is probably one of the oldest breeders in the country. He has been using the more popular bulls of the day. The cows were in fine condition showing deep body and good udders. Joe Walls, manager, is doing a fine job with the herd. They have kept the heifers hoping to go back in the milk business a little later on.

The sale was managed by the Pennsylvania Guernsey Breeders' Association with William H. Juzi reading pedigrees. Walter Dupes, Elizabethtown, was the auctioneer, assisted in the ring by fieldmen of the Association.

Following is a list of animals selling for $350 or more:

Jesse G. Balmer, Lititz, Pa.
Beaufort L.S. Cora $660
Beaufort Flash 500
Roy F. Blocher, Salisbury, Pa.
Beaufort F.S. Gem 350
Larry E. & Connie E. Breneman, Strasburg, Pa.
Miss Pollyanna 420
Beaufort Hannah 480
Jacob B. Carson, Jr., Rising Sun, Md.
Beaufort Bon Trudy 550
Allen H. Cohey, Chestertown, Md.
Beaufort Acme 400
Charles E. Harding, Brookville, Pa.
Beaufort R.C. Maria 350
Beaufort R.C. Emolynne 525
G. Luther Huston, Hebron, Md.
Beaufort Good Fortune 425
Beaufort Roberta's Charm 430
J. Henry Kneller, Gettysburg, Pa.
Beaufort Fortune's Noel 360
Beaufort Flicker 435
Donald E. Lanius, York, Pa.
Beaufort L.S. Gemetta 480
John W. Painter, Easton, Pa.
Beaufort Flarette 650
Russell L. & Ruth A. Ricker, Hummelstown, Pa.
Beaufort R.C. Winner 440
James C. Weicksel, Christiana, Pa.
Beaufort Roberta 600

Paul Nay Reelected Farm Bureau President

PAUL NAY, Jane Lew dairyman, was reelected president of the West Virginia Farm Bureau at the annual meeting held late in October 1970.

Nay, in his annual address at the convention, stressed the fact that the Farm Bureau is West Virginia's largest and most influential farm organization. Also he emphasized that agricultural sales in West Virginia contribute more than $100 million per year to the wealth of the state. "Directly and indirectly, about 30 percent of the jobs in West Virginia are based on food and agriculture."

New Members

The following Guernsey breeders have been accepted as members of The American Guernsey Cattle Club:

KANSAS: Dean Krehbiel, Route 2, Kingman, recommended by Homer Enns.

MICHIGAN: Reginald L. Westenfelder, Route 2, Fremont, recommended by Edward J. Wright.

MINNESOTA: Mervin E. Malo & Family, Route 2, Fairmont, recommended by Gene Cross; David M. Schrupp, Young America, recommended by Alfred A. Melchert.

MONTANA: Norman Ganthner, Route 1, Corvallis, recommended by Lawrence M. Newman.

OHIO: Vernon Deininger & Family, Route 1, Box 138, Malvern, recommended by H. T. Kuns & Sons.

PENNSYLVANIA: Walter K. Heisey, Route 1, Box 143, Newmanstown, recommended by Paul E. Heisey; Bernard W. Shick, Sigel Star Route, Brookville, recommended by Ernest M. Delp.

SOUTH CAROLINA: Duramere Farm, Route 3, Clover, recommended by Robert J. Crocker, Jr.

KANSAS State Fair

By Leslie Peckham

ABOUT 75 GUERNSEYS paraded around the ring on a very chilly, damp September 22 at the Kansas State Fair held at Hutchinson Fairgrounds, Kansas. Judge George Chambers, Owatonna, placed the classes and was his usual calm self in presenting his reasons.

The bull classes were short in numbers, however, the quality was good. The junior champion and senior and grand champion bulls were exhibited by Mr. and Mrs. Robert Cone, Salem, Illinois. The junior champion, Cones Gondolier Charger, appeared to have a bit more uniformity and strength than the reserve junior champion, Eckman Princess AM Pride, the second place junior yearling shown by A. J. Winn, Burlington. Judge Chambers liked the great bone, size, scale and strength of the senior and grand champion bull, Golden Bar Bohemian, an aged bull that has many of the physical characteristics we are searching for in our breed. Robert C. Griggs, Mustang, Okla., had the reserve senior and reserve grand champion on his showy two-year-old, Mungles Sabo Majestic.

In the female classes the competition was keen. The junior champion female was owned by Robert C. Griggs and shown by Charles Griggs, a very lovely junior yearling, Golden Dew H Champion Bunny. She won over the first place senior yearling, Harmony AM Butter Nut, exhibited by Doyle Neher, Windom. The senior and grand champion female prize was picked up by Galen and Donna Schrag, Elm-Moor Farms, Pretty Prairie, on their well-balanced, dairylike four-year-old, Elm-Moor Gondoliers Beth. She won over the attractive, smooth first place three-year-old and reserve senior and reserve grand champion, Eckmans Pro Prim, exhibited by Albert Eckman, Baldwin. The judge liked both entries and his reasons told the story of their superiority.

The premier breeder award went to J. Jene Mungle, Atoka, Okla., and the premier exhibitor banner went to Charles and Robert C. Griggs. The Kansas regional district herd honors were won by Southern District.

Superintendent Ralph Bonewitz, Manhattan, and Richard Dunham, Dairy Extension specialist, organized the show for all breeds. Fred Copp, Manhattan, sales manager for Kansas A.I. Service, acted as clerk, and Leslie Peckham made the announcements.

Following is a list of awards:

SENIOR AND GRAND CHAMPION BULL
Golden Bar Bohemian, Mr. & Mrs. Robert Cone, Salem, Ill.

RESERVE SENIOR AND RESERVE GRAND CHAMPION BULL
Mungles Sabo Majestic, Robert C. Griggs, Mustang, Okla.

JUNIOR CHAMPION BULL
Cones Gondolier Charger, Mr. & Mrs. Robert Cone

RESERVE JUNIOR CHAMPION BULL
Eckman Princess AM Pride, A. J. Winn, Burlington

SENIOR AND GRAND CHAMPION FEMALE
Elm-Moor Gondoliers Beth, Galen Schrag, Pretty Prairie

RESERVE SENIOR AND RESERVE GRAND CHAMPION FEMALE
Eckmans Pro Prim, Albert Eckman, Baldwin

JUNIOR CHAMPION FEMALE
Golden Dew H Champion Bunny, Robert C. Griggs

RESERVE JUNIOR CHAMPION FEMALE
Harmony AM Butter Nut, Doyle Neher, Windom

BULL CALF
1, Cones Gondolier Major, Mr. & Mrs.

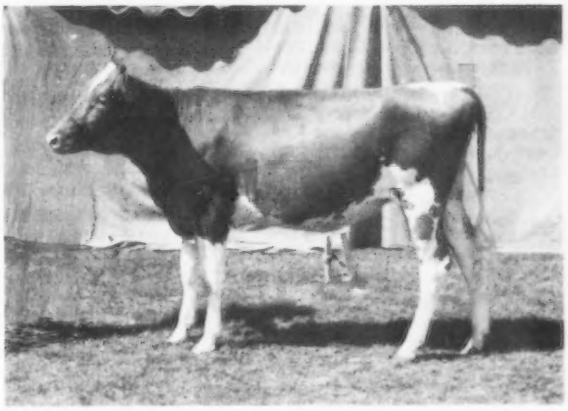

Golden Dew H Champion Bunny, junior champion female at the Kansas State Fair, shown by Robert C. Griggs, Mustang, Oklahoma.

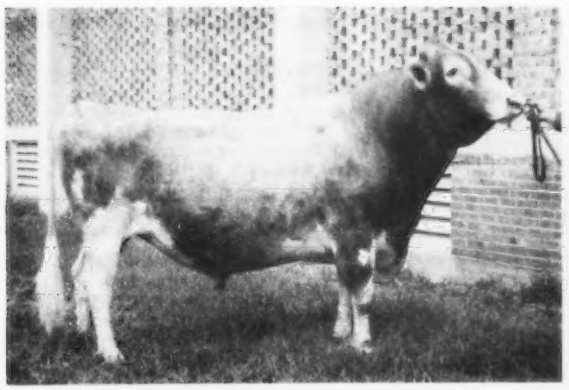

Golden Bar Bohemian, senior and grand champion bull at Kansas State Fair, shown by Mr. and Mrs. Robert Cone, Salem, Illinois.

Elm-Moor Gondoliers Beth, senior and grand champion female at Kansas State Fair, shown by Galen Schrag, Pretty Prairie. In the background: Judge George Chambers, Owatonna, Minn,; Donna Schrag, and Galen Schrag at the halter.

Robert Cone; 2, Harmony Velvet Valiant, Riverbank Guernsey Farm, Pretty Prairie; 3, Ho-Ettes Dividend Rocket, Homer Enns, Hillsboro.

JUNIOR YEARLING BULL

1, Cones Gondolier Charger, Mr. & Mrs. Robert Cone; 2, Eckman Princess AM Pride, A. J. Winn; 3, Elmarda's Baron Galligher, Elmarda Farm, Murdock.

BULL, 2 YEARS AND UNDER 3

1, Mungles Sabo Majestic, Robert C. Griggs; 2, Eckmans Pro Pedro, Ray Scott, Lebo.

BULL, 3 YEARS AND OVER

1, Golden Bar Bohemian, Mr. & Mrs. Robert Cone.

HEIFER CALF

1, Mungles Sabo Katrina, Robert C. Griggs; 2, Cones Bohemian Cherry, Mr. & Mrs. Robert Cone; 3, Elmardas Baron Gwen, Elmarda Farm.

JUNIOR YEARLING HEIFER

1, Golden Dew H Champion Bunny, Robert C. Griggs; 2, Allens Vickies Vada, Kathy Allen, Halstead; 3, Elm-Moor Champions Carolina, Galen Schrag.

SENIOR YEARLING HEIFER

1, Harmony AM Butter Nut, Doyle Neher; 2, Barnett Dasies Delora, Karla Allen, Halstead; 3, Barnett Peaches Carolina, Kenneth Barnett, Effingham.

COW, 2 YEARS AND UNDER 3

1, Mungles Sabo Fairy, Robert C. Griggs; 2, Winn Ray Lucy, A. J. Winn; 3, Eckmans Pro Pam, Albert Eckman.

COW, 3 YEARS AND UNDER 4

1, Eckmans Pro Prim, Albert Eckman; 2, River Bank Gondoliers Gretta, Doyle Neher; 3, Woodruff Farm R Pam, Robert C. Griggs.

COW, 4 YEARS AND UNDER 5

1, Elm-Moor Gondoliers Beth, Galen Schrag; 2, Ho-Ettes King Hal Ruth, Homer Enns; 3, Ho-Ettes King Hal Rose, Homer Enns.

COW, 5 YEARS AND OVER

1, Mungles Sabo Carole, Robert C. Griggs; 2, Canadian Valley's Butterpatch, Doyle Neher; 3, Mungles Sabo Bonnet, Robert C. Griggs.

BEST UDDERED COW

TWO-YEAR-OLDS

1, Mungles Sabo Fairy, Robert C. Griggs; 2, Winn Ray Lucy, A. J. Winn.

THREE-YEAR-OLDS

1, Eckmans Pro Prim, Albert Eckman; 2, River Bank Gondoliers Gretta, Doyle Neher.

FOUR-YEAR-OLDS

1, Elm-Moor Gondoliers Beth, Galen Schrag; 2, Ho-Ettes King Hal Ruth, Homer Enns.

5 YEARS AND OVER

1, Canadian Valley's Nut Butter, Doyle Neher; 2, Corny's Cinderella, Doyle Neher.

JUNIOR GET OF SIRE

1, Ray Scott, A. J. Winn, Kenneth Barnett and Albert Eckman on get of Rosewood Nona's Ambassador; 2, Elmarda Farm on get of Elm-Moor Gondolier Baron; 3, Kathy Allen on get of Allens Idas Galen.

GET OF SIRE

1, Doyle Neher on get of Mulhocaway Butterfat Dispatch; 2, Robert C. Griggs on get of Mungles Sabian Saturn; 3, Ray Scott and Albert Eckman on get of Norgerts Nance Production.

PRODUCE OF DAM

1, Doyle Neher on produce of Canadian Valley's Butter Sue; 2, Robert C. Griggs on produce of Pre Eminent S. Chloe; 3, Albert Eckman and A. J. Winn on produce of Eckman F.L. Princess.

BEST THREE FEMALES

1, Albert Eckman; 2, Homer Enns; 3, Robert C. Griggs.

DAIRY HERD

1, Robert C. Griggs; 2, Doyle Neher; 3, Homer Enns.

DISTRICT HERD

1, Southern; 2, Kaw Valley; 3, North Central.

PREMIER BREEDER

J. Jene Mungle, Atoka, Okla.

PREMIER EXHIBITOR

Robert C. Griggs

INDIANA State Fair

By Robert E. Jones

THE INDIANA STATE Fair Guernsey Show was held Saturday, September 5, 1970 at Indianapolis. Official judge for the day was Lee Housley, Riceville, Tennessee. A total of 263 head was exhibited, which was seven more animals than were exhibited one year earlier. The show was only 21 head short of the all-time high of 284 head shown in 1953.

The bull show totaled 22 head. The senior and grand champion bull was the first place bull, two years and over, Valley Set Prince Albert, shown by Maurice Lipply, Silver Lake. The reserve senior and reserve grand champion bull was Walnut Corner Hal's Daktari, exhibited by Walnut Corner Farm, Bismarck, Illinois. Junior champion bull honors went to the first place bull calf, Kingendale L. Senator, shown by David Kingen, Muncie. Valley Set Prince Hero, exhibited by Russell and Ronald Wenger, Goshen, topped the senior yearling class and was named reserve junior champion bull. Walnut Corner Dari Nelson topped the junior yearling bull class for Walnut Corner Farm.

A total of 151 head was presented for contention for junior champion female honors. Judge Housley selected the winner of the senior yearling class, Cedar Manor Prince's Missy, exhibited by Dr. M. L. Weldy, Goshen, for his junior champion female. "Missy" was also first at San Antonio Exposition, first and junior champion at Houston Livestock Show and Mid-West Classic. The reserve junior champion female was the first place summer senior calf, Sunny-Da D. JoAnn, shown by Joseph Gierhart and Family, Bryant. The junior calf class was topped by Valley Set Champ Angela, exhibited by Russell and Ronald Wenger. The blue ribbon winner in the fall senior calf class was Valley Set L. Ruth, also from the Wenger show string. The junior yearling class winner was Golden Hills E.L. Bonita, shown by Pam Snider, Milford.

The 12th edition of the Indiana Two-Year-Old Guernsey Futurity saw 24 head exhibited. The total purse was $1,150. Winner of the 1970 Futurity was Valley Set Prince Angie, shown by Russell and Ronald Wenger. For their winning effort they received the traditional blanket of roses from Guernsey Queen, Debbie Mithoefer, New Palestine, and Guernsey Princess, Margaret Loveless, Cromwell; the Normandy Farm Trophy, and a check for $230. Red ribbon Futurity honors went to Fra-Hib T.C. Shirley, shown by Tom Franks, Wawaka, while third place award went to Wawasee F.S. Mary, shown by Margaret Loveless. The Futurity winner also topped the two-year-old cow class, and was named reserve grand champion.

The grand champion female of the 1970 Indiana State Fair was Paula's Viscount Paulette, shown by Henry Leffler and Sons, Marion. She also won the aged cow class. The three-year-old cow class winner was Golden Hills Sarg Nancy, shown by Norman Craig, Jonesboro, and Sandcut Andy Tammy topped the four-year-old cow class for Frank Hubenthal, Lucerne. Onward Transfer's Alma won the grandma cow class for Mrs. R. A. Craig and Robert Skaggs, Kokomo.

Following is a list of awards:

SENIOR AND GRAND CHAMPION BULL

Valley Set Prince Albert, Maurice & Gary Lipply, Silver Lake

RESERVE SENIOR AND RESERVE GRAND CHAMPION BULL

Walnut Corner Hal's Daktari, Walnut Corner Farm, Bismarck, Ill.

JUNIOR CHAMPION BULL

Kingendale L. Senator, David Kingen, Muncie

RESERVE JUNIOR CHAMPION BULL

Valley Set Prince Hero, Russell Wenger & Sons, Goshen

SENIOR AND GRAND CHAMPION FEMALE

Paula's Viscount Paulette, Henry Leffler & Sons, Marion

RESERVE GRAND CHAMPION FEMALE

Valley Set Prince Angie, Russell Wenger & Sons

JUNIOR CHAMPION FEMALE

Cedar Manor Prince's Missy, Dr. M. L. Weldy, Goshen

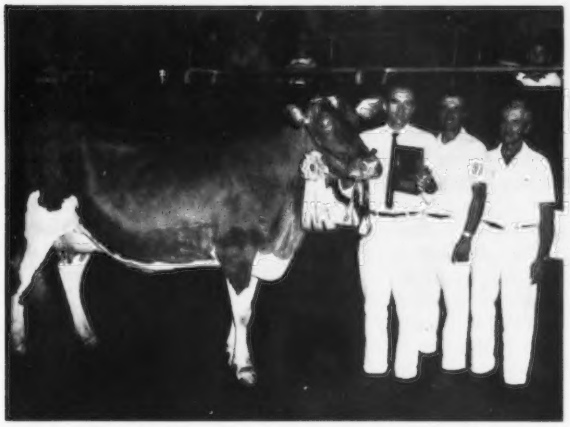

Valley Set Prince Angie, reserve grand champion female and Indiana Two-Year-Old Futurity winner at the Indiana State Fair owned by Russell Wenger and Sons, Goshen. Left to right, Carlton, Ronald and Russell Wenger. Pictures of other champions at this show appeared with the All-American Nominations in the January 23 issue of the Journal.

Kingendale L. Senator, junior champion bull at the Indiana State Fair, exhibited by David Kingen, Muncie.

RESERVE JUNIOR CHAMPION FEMALE

Sunny-Da D. JoAnn, Joseph Gierhart & Family, Bryant

BULL CALF

1, Kingendale L. Senator, David Kingen; 2, Valley Set Champ Jesse, Russell Wenger & Sons; 3, Flying Acres P Travis, Gordon Kesler & Family, Dunkirk.

JUNIOR YEARLING BULL

1, Walnut Corner Dari Nelson, Walnut Corner Farm; 2, Wee Manor Prince Portent, Charles Craig & Family, Jonesboro.

SENIOR YEARLING BULL

1, Valley Set Prince Hero, Russell Wenger & Sons; 2, Flying Acres R Tex, Gordon Kesler & Family; 3, Wee Manor Top Dividend, Charles Craig & Family.

BULL, 2 YEARS AND OVER

1, Valley Set Prince Albert, Maurice & Gary Lipply; 2, Walnut Corner Hal's Daktari, Walnut Corner Farm; 3, Sandcut Fame C Duke, Harold Williams & Son, Veedersburg.

JUNIOR HEIFER CALF

1, Valley Set Champ Angela, Russell Wenger & Sons; 2, For-Lou Farms Fames Nancy, Darlene Kessler, Greenfield; 3, Walnut Corner Domino Sugar, Walnut Corner Farm.

FALL SENIOR HEIFER CALF

1, Valley Set L Ruth, Russell Wenger & Sons; 2, Malaboo Way K Blondie, Malaboo Way Farm, Normal, Ill.; 3, Wee Manor Leader Bashful, Charles Craig & Family.

SENIOR HEIFER CALF

1, Sunny-Da D. JoAnn, Joseph Gierhart & Family; 2, Lambrecht C Lori, Paul Lambrecht & Family, Bedford; 3, Mid Acres F B Gee Gee, Mid Acres Farm, Franklin.

JUNIOR YEARLING HEIFER

1, Golden Hills E L Bonita, G. W. Snider, Milford; 2, Valley Set Anthony Jewel, Russell Wenger & Sons; 3, Rosewood B Nectarine, Walnut Corner Farm.

SENIOR YEARLING HEIFER

1, Cedar Manor Prince's Missy, Dr. M. L. Weldy, Goshen; 2, Valley Set Prince Ginnie, Russell Wenger & Sons; 3, Rosewood Prince Darling, Julius Mithoefer & Family, New Palestine.

INDIANA TWO-YEAR-OLD FUTURITY

1, Valley Set Prince Angie, Russell Wenger & Sons; 2, Fra-Hib T.C. Shirley, Tom Franks, Wawaka; 3, Wawasee F.S. Mary, Margaret Loveless, Cromwell.

COW, 2 YEARS AND UNDER 3

1, Valley Set Prince Angie, Russell Wenger & Sons; 2, Walnut Corner Dari Candy, Walnut Corner Farm; 3, Walnut Corner Dari Cheryl, Walnut Corner Farm.

COW, 3 YEARS AND UNDER 4

1, Golden Hills Sarg Nancy, Charles Craig & Family; 2, Kingendale B. Lew, Mark Kingen, Muncie; 3, Riverwood Hornet Nedra, David Keefer, Wawaka.

COW, 4 YEARS AND UNDER 5

1, Sandcut Andy Tammy, Frank Hubenthal & Family, Lucerne; 2, Jamaica Mos Lottie, Walnut Corner Farm; 3, Fra-Hib Empress Susan, Frank E. Franks, Wawaka.

COW, 5 YEARS AND UNDER 10

1, Paula's Viscount Paulette, Henry Leffler & Sons; 2, Golden Hills R Belle, G. W. Snider; 3, Maple Drive Alert Florentine, Big Springs Farm, Sheridan.

GRANDMA COW

1, Onward Transfers Alma, Mrs. R. A. Craig & Robert Skaggs, Kokomo.

JUNIOR GET OF SIRE

1, Russell Wenger & Sons on get of Lyrene May Rose Prince; 2, Charles Craig & Family on get of Villa Crest P Leader; 3, Leafy Lane Farm, Mrs. R. A. Craig, on get of entry.

SENIOR GET OF SIRE

1, Walnut Corner Farm on get of Western Glow Darimost; 2, Maurice & Gary Lipply on get of Lyrene May Rose Prince; 3, Gordon Kesler & Family on get of Flying Acres R Tex.

PRODUCE OF DAM

1, Russell Wenger & Sons on produce of Valley Set Financiers Audrey; 2, Frank E. Franks on produce of Fra-Hib Diplomats Susie; 3, Henry Leffler & Sons on produce of Patsy's Monarch Paula.

BEST THREE FEMALES

1, Walnut Corner Farm; 2, Russell Wenger & Sons; 3, Frank E. Franks

DAM–DAUGHTER

1, Henry Leffler & Sons; 2, Frank Hubenthal & Family; 3, G. W. Snider.

DAIRY HERD

1, Walnut Corner Farm; 2, William Franks & Family, Wawaka; 3, Charles Craig & Family.

Junior Show

AS THE OLD saying goes, "If you hang in there long enough, anything can happen." This proved true at the 1970 Indiana State Fair Junior Show. Due to a taxi strike in Indianapolis, Judge David Kjome, Winona, Minn., found himself stranded at the airport. Sometime when you are in Indianapolis and have nothing better to do, try scurrying from the fairgounds to the airport during morning rush traffic. We made the round trip in 40 minutes at speeds considerably over the limit!

A total of 132 head was exhibited in the 1970 edition of the Indiana State Fair Junior Show on September 3, 1970. Numbers were down from the 159 head in the 1969 show.

The immature classes were large and the top of the junior yearling class, Golden Hills E.L. Bonita, shown by Pamela Snider, Milford, was named junior champion female. Myrna Gierhart, Bryant, showing Sunny-Da D. JoAnn, copped the reserve junior champion female honors.

The three-year-old cow class produced the grand champion of the show, Sunny-Da B. Lena, also shown by Myrna Gierhart. Myrna also received the Cecil Bosstick Memorial Trophy, awarded for the 10th time to honor the memory of the late Mr. Bosstick, who worked hard for all Junior exhibitors in Indiana. Mark Loveless, Cromwell, exhibited Dispatch Financier Dina to first place two-year-old honors as well as reserve grand champion. The premier county award once again went to Nobel County.

The following five finalists for the showmanship contest were selected by a committee of breeders: Dan Mithoefer, New Palestine; Susan Kesler, Dunkirk; John Cleland, Rochester;

Bob Jones, Jonesboro, and Myrna Gierhart. John Cleland was named Guernsey breed showmanship winner and was later named grand champion showman over all breeds.

Following is a list of awards:

GRAND CHAMPION
Sunny-Da B. Lena, Myrna Gierhart, Bryant

RESERVE GRAND CHAMPION
Dispatch Financier Dina, Mark Loveless, Cromwell

JUNIOR CHAMPION
Golden Hills E.L. Bonita, Pamela Snider, Milford

RESERVE JUNIOR CHAMPION
Sunny-Da D. JoAnn, Myrna Gierhart

JUNIOR HEIFER CALF
1, For-Lou Farms Fames Nancy, Darlene Kessler, Greenfield; 2, Flying Acres C Camile, Susan Kesler, Dunkirk; 3, Sunny-Da D. Lesa, Myrna Gierhart.

FALL SENIOR CALF
1, Wee Manor Leader Bashful, Bob Jones, Jonesboro; 2, Wawasee Bon Esther, Margaret Loveless, Cromwell; 3, Kingendale L Ginger, David Kingen, Muncie.

SENIOR CALF
1, Sunny-Da D. JoAnn, Myrna Gierhart; 2, Flying Acres R Celia, Susan Kesler; 3, Lambrecht C Lori, Phil Lambrecht, Bedford.

JUNIOR YEARLING HEIFER
1, Golden Hills E.L. Bonita, Pamela Snider; 2, Sand Crest M.H. Holly, Alan Yegerlehner, Clay City; 3, Fra-Hib Duke Betty Jo, William C. Franks, Wawaka.

SENIOR YEARLING HEIFER
1, Rosewood Prince Darling, Dan Mithoefer, New Palestine; 2, Sandcut Amos Rita, John Cleland, Rochester; 3, Financier Flame, Pamela Snider.

COW, 2 YEARS AND UNDER 3
1, Dispatch Financier Dina, Mark Loveless; 2, Golden Hills Leader Sylvia, Roger Craig, Jonesboro; 3, Wawasee F.S. Mary, Margaret Loveless.

COW, 3 YEARS AND UNDER 4
1, Sunny-Da B. Lena, Myrna Gierhart; 2, Golden Hills Sarg Nancy, Bob Jones; 3, Flying Acres R Judith, Susan Kesler.

COW, 4 YEARS AND OVER
1, Golden Hills R Roxanne, James Daubenspeck, Noblesville; 2, Joy Hill C Rosalyn, Linda Crandall, Lewisville; 3, Fra-Hib Empress Susan, Frank E. Franks, Wawaka.

Dutchess County Guernsey Show

By H. Joseph Pendergast

THE GUERNSEY SHOW at the Dutchess County Fair was one of the feature events on the fair program for Thursday, August 24, 1970. The members of the Dutchess County Guernsey Club always give their full support and this year's show was no exception. The show was judged by Allen Hetts, Fort Atkinson, Wis., who did a thorough job in placing the classes. Donald Rogers, assistant County Extension agent, did the announcing assisted in the ring by Joseph Pendergast, Betty Cookingham, Staatsburg, who passed the ribbons; Mrs. Dirck Coon, Amenia, and Connie Marshall, who clerked the show.

There were two bulls shown, both in the bull calf class. The winner and champion was High Meadows Dari Leader shown by Coon Brothers, Amenia.

The 11 junior heifer calves were headed by a real nice calf, Broadview Farm E Kitty, owned by Louis W. Fish, Jr., Broadview Farm, Salt Point. A good class of intermediate senior calves were shown with first going to Attebroc Seans Token, owned by Roger Corbetta, Attebroc Farm, Millbrook. Another Attebroc heifer calf, Hanover Hills Lillian, was moved into first place in the older senior calf class. This was the largest class of the show and there were a number of real good quality calves way down the line. Attebroc Farm had the first junior yearling, Chedco H Kings Minnie. There were 10 senior yearlings shown with first going to Smithfield Dari Heart, owned by Coon Brothers. Judge Hetts liked his first prize senior calf, Hanover Hill Lillian for his junior champion and reserve junior champion went to Attebroc Seans Token.

A silver Guernsey jug, donated by Gilbert Brothers Dairy, Hyde Park, was awarded to Victor Weingarten, Mt. Kisco, owner of the first prize junior get of sire by Western Glow Darimost. These heifers were purchased by Mr. Weingarten in the Hanover Hill Dispersal. Coon Brothers won the breeders young herd class.

Following a break for lunch and just prior to the judging of the first class in the afternoon, the Dutchess County Guernsey Breeders' Association, through the generosity of Mr. and Mrs. Roger Corbetta, presented a lovely junior calf to Jay Roebuck, Walden. The well-bred calf was sired by Attebroc Dari Sean and is out of Attebroc Nance's Godiva that has a projected M.E. of 14,644 lbs. milk, 699 lbs. fat, two years, 305 days, and is a daughter of McDonald Farms B Governess, Excellent.

The class for two-year-olds that have never freshened was won by Smithfield Lin Lareen, owned by Coon Brothers. In the milking two-year-old class, Attebroc Ted Billie, shown by Roger Corbetta, was first and first best udder. Attebroc's good three-year-old, Wiebes Hal Dee, purchased by Mr. Corbetta in the Wisconsin Convention Sale, was first three-year-old and best udder. Coon Brothers came back to win the four-year-old class with Smithfield D Babbette, first best udder. Blakeford Top's Kathie, a big, powerful aged cow owned by Roger Corbetta, looked good in first place in the aged cow class. Broadview Farm won the dry cow class with the daughter of Woodacres Leaders Trumpeter, Broadview Farm Edith. In the class for cows, 10 years and older, first went to Smithfield Mo Luanna owned by Coon Brothers. Judge Hetts went to his first prize three-year-old and best udder in the class, Wiebes Hal Dee for his senior and grand champion, and the reserve senior and reserve grand champion was the first four-year-old, Smithfield Dee Babbette.

The Blue Seal Feed Trophy for the best female bred by exhibitor was won by the reserve grand champion cow, and the Wayne Feed Trophy for the best uddered cow of the show went to Wiebes Hal Dee. Coon Brothers won the premier breeder and premier exhibitor banners, donated by the Dutchess County Guernsey Breeders' Association.

Following is a list of awards:

CHAMPION BULL
High Meadows Dari Leader, Coon Bros., Amenia

SENIOR AND GRAND CHAMPION FEMALE
Wiebes Hal Dee, Roger Corbetta, Millbrook

RESERVE SENIOR AND RESERVE GRAND CHAMPION FEMALE
Smithfield D Babbette, Coon Bros.

JUNIOR CHAMPION FEMALE
Hanover Hills Lillian, Coon Bros.

RESERVE JUNIOR CHAMPION FEMALE
Attebroc Seans Token, Roger Corbetta

BULL CALF
1, High Meadows Dari Leader, Coon Bros.; 2, Hanover Hill Dari Lad, Phil Farrell & David Younger, Yorktown Heights.

JUNIOR HEIFER CALF
1, Broadview Farm E Kitty, Louis W. Fish, Jr., Salt Point; 2, Broadview Farm S Jackie, Thomas Morrison, Staatsburg; 3, Attebroc Seans Goldie, Roger Corbetta.

SENIOR HEIFER CALF
(Born between Oct. 1, 1969–Dec. 31, 1969)
1, Attebroc Seans Token, Roger Corbetta; 2, Hanover Hill Dari Dee Dee, Victor Weingarten, Mt. Kisco; 3, Broadview Farm K Jennie, Louis W. Fish, Jr.

SENIOR HEIFER CALF
(Born between July 1, 1969–Sept. 30, 1969)
1, Hanover Hills Lillian, Roger Corbetta; 2, Smithfield Dora Sue, Coon Bros.; 3, Smithfield Lin Milkshake, Peter Coon, Amenia.

JUNIOR YEARLING HEIFER
1, Chedco H Kings Minnie, Roger Corbetta; 2, Attebroc Princess Geneva, Roger Corbetta; 3, Hanover Hill Dari Eileen, Victor Weingarten.

SENIOR YEARLING HEIFER
1, Smithfield Dari Heart, Coon Bros.; 2, Smithfield Creek Fairlady, Peter Coon; 3, Attebroc Brilliant Ginger, Roger Corbetta.

COW, 2 YEARS AND UNDER 3
(Dry)
1, Smithfield Lin Lareen, Coon Bros.; 2, Smithfield Lin Daisybell, Coon Bros.; 3, Attebroc Nances Astriel, Roger Corbetta.

COW, 2 YEARS AND UNDER 3
1, Attebroc Ted Billie, Roger Corbetta; 2,

Broadview Farm Chiefs Image, Louis W. Fish, Jr.; 3, Broadview Gypsy Belle, Louis W. Fish, Jr.

COW, 3 YEARS AND UNDER 4

1, Wiebes Hal Dee, Roger Corbetta; 2, Bostwick Valley Trixie, Roger Corbetta; 3, Silver Mt. Billy's Marilyn, Martha Morrison, Millerton.

COW, 4 YEARS AND UNDER 5

1, Smithfield D Babbette, Coon Bros.; 2, Attebroc Billys Gina, Roger Corbetta; 3, Smithfield Hansen's Violet, Donald Cookingham, Staatsburg.

COW, 5 YEARS AND OVER

1, Blakeford Tops Kathie, Roger Corbetta; 2, Broadview Farm Chica, Louis W. Fish, Jr.; 3, Smithfield B F Dear Heart, Coon Bros.

COW, 3 YEARS AND OVER (Dry)

1, Broadview Farm Edith, Louis W. Fish, Jr.; 2, Smithfield B F Wild Heart, Coon Bros.; 3, Attebroc Premier's Flirt, Roger Corbetta.

COW, 10 YEARS OLD

1, Smithfield Mo Luanna, Coon Bros.; 2, Silver Mt. Bright Phillisa, Bernie Morrison, Millerton; 3, Broadview Farm W Audrey, Louis W. Fish, Jr.

BEST UDDERED COW

CHAMPION

Wiebes Hal Dee, Roger Corbetta

TWO-YEAR-OLDS

1, Attebroc Ted Billie, Roger Corbetta; 2, Broadview Farm Chiefs Image, Louis W. Fish, Jr.

THREE-YEAR-OLDS

1, Wiebes Hal Dee, Roger Corbetta; 2, Silver Mt. Billy's Marilyn, Martha Morrison.

FOUR-YEAR-OLDS

1, Smithfield D Babbette, Coon Bros.; 2, Attebroc Billys Gina, Roger Corbetta.

AGED COWS

1, Blakeford Top's Kathie, Roger Corbetta; 2, Broadview Farm Chica, Louis W. Fish, Jr.

JUNIOR GET OF SIRE

1, Victor Weingarten on get of Western Glow Darimost; 2, Coon Bros. on get of Western Glow Darimost; 3, Louis W. Fish, Jr. on get of Hanover Hill H. Stinger.

SENIOR GET OF SIRE

1, Louis W. Fish, Jr. on get of Hanover Hill Conqueror; 2, Bernie Morrison on get of Burger's Place Billy; 3, Coon Bros. on get of Golden Harvest Wyn Linus.

PRODUCE OF DAM

1, Coon Bros. on produce of Smithfield B F Wild Heart; 2, Sally Cookingham, Staatsburg, on produce of Sky Morning Star of Twin Oaks; 3, Timothy Coon, Amenia, on produce of Smithfield Daisychain.

BEST THREE FEMALES

1, Roger Corbetta; 2, Louis W. Fish, Jr.; 3, Bernie Morrison.

DAM–DAUGHTER

1, Louis W. Fish, Jr.; 2, Bernie Morrison; 3, Coon Bros.

BREEDERS YOUNG HERD

1, Coon Bros.; 2, Louis W. Fish, Jr.

DAIRY HERD

1, Roger Corbetta; 2, Louis W. Fish, Jr.; 3, Coon Bros.

EXHIBITOR'S HERD

1, Roger Corbetta; 2, Coon Bros.; 3, Louis W. Fish, Jr.

PREMIER BREEDER AND EXHIBITOR

Coon Bros.

Capital District Show and Schaghticoke Fair Show

By H. Joseph Pendergast

THE CAPITAL DISTRICT Guernsey Show was held in conjunction with the regular Guernsey show at the Schaghticoke Fair, N. Y., on September 5, 1970. A good fair-going crowd watched and listened with interest as Judge David Younger, Yorktown Heights, placed each class and gave his reasons.

The bull classes were on the light side in numbers and Dave moved rapidly through these classes. He selected Wandering Brook D Dawn, first bull calf owned by Ernest Rymph and Son, Greenwich, as his champion bull.

The junior, intermediate and older senior heifer classes included a good number of real quality calves. John E. Calhoun and Sons, Rosendahl Farm, Hoosick Falls, had first junior calf, Rosendahl Bright Millicent. Merritt Tooley, Granville, showed the first intermediate age calf, Tolite Babs Babe, and in the older senior calf class, Bill Peck, Welcome Stock Farm, Schuylerville, had first with Welcome Bright Verna that was made junior champion of the show. Welcome Stock Farm also had the first junior yearling, Welcome Princess Constance, and Rosendahl won the senior yearling class with Rosendahl Bright Anne.

The milking classes were well filled and competition was keen in each class. Rosendahl Princess Ladylore, a daughter of Lyrene May Rose Prince, was first two-year-old and best udder, with the second best udder going to the third prize two-year-old, Polly Ann Silver, owned by Debra Ketcham, Johnsonville. Rosendahl had first three-year-old and best udder with Rosendahl BB Rosalie, over Welcome Flashlight Alta, second best udder owned by William Peck. Bill Peck's four-year-old, Welcome Fortunes Mona, was first and best udder with Rosendahl in second place and second best udder with Rosendahl Cavalier Holly. Rosendahl B. Radiant, no stranger to the show-ring, and many times a grand champion, now past eight years of age, really looked the part in first place in the aged cow class with first best udder. Her dairy quality and attractive well-attached udder made it relatively easy for Judge Younger to make her senior and grand champion of the show. The second best udder in this class went to the fifth place cow, Tarbox Farm Phareka White Star, owned by Walter Tarbox, Troy. In the class for cows, 10 years and over, first went to Rosendahl Cavalier Radiant and in second was Pre Kent Buttercup, owned by Ernest Rymph and Son. In the final class, judging of the four best uddered cows of the show, Rosendahl B Radiant was quickly moved into first place followed by John E. Calhoun's first prize two-year-old; William Peck's second three-year-old, and the third prize two-year-old owned by Debra Ketcham.

Dave Younger, Yorktown Heights, judge; Phil Bemis, assistant county agent, Rensselaer County; John Calhoun, Hoosick Falls, holding the senior and grand champion of the Capital District Show and Schaghticoke Fair Show, Rosendahl B. Radiant, and Pat Russell, alternate Saratoga County Dairy Princess.

There were eight group classes. Welcome Stock Farm had first junior herd and first junior get of sire by Blakeford Libby's Brilliant. Rosendahl Farm took the blue in the senior herd, dairy herd, produce of dam, daughter–dam and best three females classes. Hillis and Dale French, Troy, won the get of sire class with a get of Fairlawn K. Pharaoh.

Phil Bemis, assistant county agent of Rensselaer County, clerked the show and made the announcements. He was assisted by the ribbon girl, Miss Pat Russell, first alternate Dairy Princess of Saratoga County, and Joseph Pendergast, New York State Guernsey Breeders' Co-op., Incorporated.

Junior Show

JUNIOR MEMBERS of the Capital District Guernsey Club did a very nice job presenting their animals in front of Judge David Younger, Yorktown Heights, at the Capital District Show on September 3, 1970. The junior and senior showmanship classes which preceded the regular show had eight youngsters competing. First in the junior showmanship was Cynthia Peck, Schuylerville, who was presented a show halter donated by Beth Calhoun, Hoosick Falls. Cynthia was followed by Walter Tarbox, Troy; Richard French, Troy; Debra Ketcham, Johnsonville, and Mark Calhoun, Hoosick

Falls. The senior showmanship was won by Jennifer Morris, Melrose, with second to Andy Tarbox, Troy, and third to Peter Calhoun, Hoosick Falls.

Dana French, Troy, had the second prize senior calf in the open show and first and junior champion in the Junior show with Fernwood Emorys Spooky. Polly Ann Silver, a two-year-old that won the second best udder and third prize in the open show, owned by Debra Ketcham, was senior and grand champion of the Junior show.

Finger Lakes, N. Y. District Show

By H. Joseph Pendergast

THE 24TH ANNUAL Finger Lakes Guernsey Show and Picnic had a change of scenery this year. The show was held Saturday, August 1, 1970 at the New York State Fairgrounds after many years at Emerson Park, Auburn. The stabling facilities at the 4-H show pavilion close by proved to be a most satisfactory arrangement for exhibitors and spectators. The junior and senior showmanship judging was held before lunch. The Murphy girls, Sarah and Margaret, Tully, won both junior and senior showmanship classes. Others placing in the junior showmanship were Christal and Susan Ripley, Cortland, and Dawn Calvin. Jon Stitzel, Moravia; Kevin Fleming, Cortland, and Jean Brainard finished second, third and fourth in the senior showmanship class.

Henry Thomas, Cortland, judged the show and did a pleasing job of placing the classes. He had a good class of senior calves to start the show, with first going to a January 1, calf, Flemingdale Supreme Seventy, shown by Paul and Margaret Fleming, Cortland, over two sharp calves in second and third, High Meadows Dari Beverly, owned by Henry C. Venier, La Fayette, and Greystone H. Chic, owned by Michael Watson, Auburn. Michael Watson, a Junior exhibitor, took the blue in the Junior show for this class with second going to Flemingdale Supreme Dandee, shown by Kevin Fleming. High Meadows Farm's intermediate age senior calf, High Meadows Gradine, won her class. McDonald Properties, Cortland, won the older senior calf class with McDonalds Nance Melba. Jon Stitzel's fourth prize calf in this class was first in the Junior show. Greystone Farm, Auburn, had the first junior yearling, Greystone H. Candy. In a good class of senior yearlings a big, powerful heifer, Wandering Brook S.G. Glimmer, took the blue. The junior get of sire class

High Meadows Gradine, junior champion at the Finger Lakes Show, owned by Henry C. Venier, La Fayette.

had several good junior gets with first going to a get of Norgert's Royal Nance, owned by McDonald Properties, Wandering Brook, and Greystone Farm.

A maternal sister to the first prize senior yearling owned by Stanley Murphy, Tully, looked good at the head of the line in the two-year-old class. Kevin Fleming's nice two-year-old, second in the open show, was moved into first place in the Junior show. Christal Ripley's good three-year-old, just fresh, placed over another "Ce Vern" daughter, shown by Kevin Fleming. In the class for cows, four years and over, Franchester Star's Cecelia with her well-attached udder, stretch and quality was moved to first place by Judy Thomas over four other real dairy cows. Greystone Farm won the dry cow class with McDonald Farms Nance Idona.

For his junior champion, Henry went with his first prize intermediate age senior calf, High Meadows Gradine, a Housley's J. Champion daughter, and the senior champion was Franchester Star's Cecelia, both owned by Henry C. Venier. Kevin Fleming's fine two-year-old, Flemingdale Ce Kim, was senior and grand champion of the Junior show.

Wandering Brook Farm had first best three females and first produce of dam on a produce of Wandering Brook MM Glimmer. Three senior gets were shown with first going to a get of Raemelton Jolly Ce Vern owned by Kevin Fleming and McDonald Properties.

A fine show program, printed by the Finger Lakes Club, was made possible through excellent cooperation of 108 merchants and Guernsey breeders in the area. In addition, Curtiss Breeding Service furnished the exhibitor's caps and also donated a free breeding service to each first blue ribbon winner in the Junior show. Farmline, Inc., donated a show halter to the winner of the junior showmanship class; American Breeders Service, a desk set to first in the senior showmanship class; Marine Midland Trust Company of Central New York awarded a trophy to the grand champion of the Junior show, and Eastern AI Cooperative, a trophy to grand champion of the open show.

Two Pennsylvania Dairy Coops Combine Management

TWO OF PENNSYLVANIA'S leading dairy cooperatives have combined their management operations, announces Alpheus L. Ruth, president of Lehigh Valley Cooperative Farmers, Allentown, and Robert Flick, president of Country Belle Farmers Cooperative, Pittsburgh.

The Country Belle Cooperative and Lehigh Valley Cooperative Farmers officially signed a management contract effective January 1, 1971. Briefly, the management contract between the two dairy coops means that manufacturing, purchasing, and selling of dairy products, and all other products customary to the dairy business will now be under the management and direction of Richard L. Allison, executive vice-president and general manager of Lehigh Valley Cooperative Farmers. The regional manager of the Pittsburgh area will report to Allison.

The Country Belle Cooperative makes sales of about $24 million annually. Lehigh Valley Cooperative Farmers sales will approximate $75 million in 1971. Allison estimates that the combined cooperatives will make sales in excess of $100 million during 1971. Country Belle has about 260 members, while Lehigh Valley has 820 members.

Chat . . .

THE MERGER OF several milk producer cooperatives resulted in the formation of the Upper Florida Milk Producers Association on January 5. The new association is the largest in the state and handles approximately 40 percent of the state's milk supply.

Chat . . .

MRS. ELTON SMITH, Med-O-Bloom Farms, Caledonia, Mich., has been confined to the hospital, but "Lindy" is now back home and going strong once again. Elton is president of the Michigan Farm Bureau and is a member of the National Farm Bureau Board of Directors. Med-O-Bloom Farm is producing GOLDEN GUERNSEY Milk.

MEETINGS

Mohican District, N. Y. Annual Meeting

By H. Joseph Pendergast

A WELL-PLANNED program and excellent advanced publicity were two of the factors which led to the best attended annual meeting the members of the Mohican Club have held in a number of years.

The meeting, held at Lawyersville Community Hall, Lawyersville, N. Y., October 19, was preceded by a fine ham dinner with all the trimmings. Arlington West, Sprackers, newly elected director of the State Cooperative, presided over the meeting for President Joseph Dent, Oneonta, who was taken ill after arriving at the hall. Mr. West introduced the following guests: Dave Peterson, Agway, Inc.; Norm Vanold, Blue Seal; Ken Lawrence, Beacon Co.; Stanley Rickard, Sprackers; George Clark, Jr., Stamford, and two honorary directors, W. S. Dunn, Schoharie and E. Ellis Elwood.

Nina Rickard, Sprackers, secretary-treasurer, read her reports, both of which were approved. Mr. West reported on the 1970 Calf Sale; 12 calves sold for a total of $1,560. He mentioned that directors felt the sale should be continued with one change in mind. Since the sale is held early in May, it was decided not to select junior calves, rather pick senior calves and a few junior yearlings.

Joseph Pendergast, business manager of the N. Y. S. Guernsey Breeders' Co-op., Inc., spoke briefly on the great show of Guernseys at the New York State Fair and Columbus. The breed, he said, has moved ahead in recent years because we are breeding a more upstanding, stronger individual with greater capacity for milk production, and we must move even more rapidly toward higher milk flow than we have in the last 10 years. Mr. Pendergast advised the gathering that the Catch-Up Program to register animals over eight months of age was extended to December 1, 1970.

Ruth Dent, Oneonta, New York Guernsey Queen, spoke on her trip to the National Queen Contest in Madison, Wisconsin. Professor Walter Clark, New York University Agriculture and Technical College, Cobleskill, gave a most informative and interesting talk on the future with registered Guernseys. Professor Clark strongly emphasized the need for breeders to use sires with high AI proofs for milk and also to breed approximately 25 percent of the herd to the best young sires available in AI units, particularly the young bulls whose sires rank at, or near, the top for production. Professor Clark prepared an excellent resume of the results with the University herd by showing production figures on 11 daughters of high AI sires and 11 daughters of average or below average AI proven sires.

Arlington West, Sprackers, director, and Prof. Walter Clark, New York University, Cobleskill, at the Mohican District Annual Meeting.

Nina Rickard, Sprackers, secretary-treasurer; Paul Nasse, Canajoharie, winner of the calf, and Ruth Dent, Oneonta, New York Guernsey Queen, at the Mohican District Annual Meeting.

The following directors were elected: Merwin Wells, Palatine Bridge; Douglas Skinner, Schoharie, and Mrs. Helen Pickett, West Berne.

The final event of the evening was the drawing for several door prizes, one of which was a registered Guernsey calf donated by Gilbert and Arlington West. The winner of the calf was Paul Nasse, Canajoharie.

Northern New York District Annual Meeting and Banquet

By H. Joseph Pendergast

THE SECOND ANNUAL Meeting and Banquet of the Northern New York Guernsey Club held on Tuesday night, October 27, 1970 at the DeKalb-Hermon High School, DeKalb, N. Y., was well attended by an enthusiastic group of Guernsey breeders and guests. The business meeting which was preceded by a bountiful dinner served by students of the school, was called to order by President Fred Perrin, Ogdensburg. He introduced Floyd Morter and Dan Albro from St. Lawrence County Cooperative Extension Service, both of whom have been most cooperative in assisting the club.

Conrad Cook, Potsdam, secretary-treasurer, gave a resume of the year's program which included the Opportunity Sale, picnic and show, and the district herd at New York State Fair. Ken Masters, DeKalb Junction, chairman of the Field Day and Show Committee, reported briefly on this event which proved most successful. Members voted to hold the show and field day on July 11, 1971 at Scott Cook and Sons Farm, Potsdam. They also approved the purchase of a trophy for the champion calf, and a show halter for winner of the showmanship class. A calf sale is also planned for the coming year the purpose of which is to make good registered Guernsey calves available for both dairymen and FFA and 4-H boys and girls in the four counties, Franklin, Lewis, Jefferson and St. Lawrence, covered by the club.

Joseph Pendergast, business manager, complimented the members of the club on the fine program they carried on in 1970. In his remarks, he told members to breed and develop cattle for higher milk production. To reach this goal, he said, breeders must use the best sires available, grow their heifers out well and properly feed and manage the milking herd. Mr. Pendergast reported on and showed colored slides taken at the New York State Fair Guernsey Show and the National Guernsey Show in Columbus. Conrad Cook, whose junior yearling placed

Northern New York District officers elected for 1971. Left to right, Charles Kiechle, Philadelphia, N. Y., president; Anita Decker, Winthrop, secretary-treasurer, and Kenneth Masters, DeKalb Junction, vice-president.

fifth at the National, also spoke about his first trip to the National Guernsey Show. He was greatly impressed with the Guernsey cattle he saw at the National.

Officers elected for 1971 were Charles Kiechle, Philadelphia, N. Y., president; Kenneth Masters, vice-president, and Anita Decker, Winthrop, secretary-treasurer.

101st Eastern G.B.A. Annual Meeting

By William H. Juzi

THE 101ST EASTERN Guernsey Breeders Association Annual Meeting was held at the Hotel DuPont, Wilmington, Del., November 9, 1970.

President Roger Corbetta, Millbrook, N. Y., opened the meeting with a welcome to the members and requested a moment of silence in memory of past departed members. He also read an article which appeared in The Inquirer, written by a doctor, recommending the need of a quart of milk per day, particularly for adults, to prevent teeth and gum decay and brittle bones in elderly people.

The group decided to dispense with the reading of the minutes of the last meeting. William H. Juzi, secretary-treasurer, gave a financial report which is part of the records of the Association. Dr. J. A. Deubler, Newtown, Pa., and Dr. George F. W. Haenlein, University of Delaware, Newark, made an audit and reported the statement to be correct.

James B. Lingle, Queenstown, Md., then read a citation recognizing the long service of Oliver C. Jones, Centreville, Maryland. Mr. Jones served as fieldman for the Eastern Guernsey Breeders' Association for a time residing in Wilmington and having his office in Philadelphia. The Association presented him with an engraved silver cup, which Mr. Lingle was to deliver to Mr. Jones who was unable to be present.

A similar citation and presentation was given to George M. Newlin, Hill Girt Farm, Chadds Ford, Pennsylvania. Harry Pate, Cranbury, N. J., related some of the many Guernsey accomplishments made by Mr. Newlin also recognizing him as having been secretary of the Eastern Guernsey Breeders' Association for 10 years.

Next on the program was a report of the Genetic Research Committee, given by Dr. W. E. McDaniel, University of Delaware, Newark, over a direct phone line and then over the loud speaker from Washington, D. C. Unfortunately, he was not able to make the presentation in person. Dr. George Haenlein and Dr. William J. Benton, University of Delaware, Newark, showed slides which illustrated some of the interesting findings as reported by Dr. McDaniel. The project will complete its fifth year July 1, but there is a need of at least one more year of research with some 2,000 more animals in order to make the findings more significant. At the present time there are several genetic factors dominant in cow's blood or milk which are characteristic of either high or low fat producers, or high or low protein in milk or solids-not-fat. It seems in the not too distant future a blood sample of a calf which carries these desirable genes could indicate its good future. The Association went on record to contribute another $1,000 to the Genetic Research project.

President Corbetta had appointed Dr. J. A. Deubler, Winslow Towle, Newtown Square, Pa., and John B. Merryman, Sparks, Md., to the Nominating Committee. Dr. Deubler, as chairman, recommended the reelection of all officers and the following men to serve for a three-year term on the Executive Committee: Dr. George F. W. Haenlein, Donald Brown, Oxford, Pa., and Raymond Witmer, Willow Street, Pennsylvania. Forty-three members and guests participated in the refreshments and delicious lunch.

The main speaker was Dr. Fred Kummerow, director, Burnside Research Laboratories, University of Illinois, Urbana. His presentations on the latest findings of the Framingham study were scientific, but of great interest to the audience.

Following is a summary of Dr Kummerow's address:

An increase in blood pressure, a high serum cholesterol level, overweight, excessive cigarette smoking and aging have all been considered risk factors in the development of heart disease. A recent report on the almost 20-year-old Framingham study indicated that the systolic blood pressure represented the most reliable index for the prediction of heart disease. On the other hand, a recent study at the Cleveland Clinic indicated that the serum cholesterol level represented the most reliable index for the prediction of this disease.

A host of studies on the biochemical factors involved in an increase in blood pressure on the cholesterol levels and the possible role of dietary fats and other lipids in heart disease are currently being carried out in laboratories around the world. Such studies have shown, for example, that the fatty acids in fats and other lipids are used or incorporated into the tissue fats in well regulated patterns by the enzyme systems in these tissues. The unsaturated fatty acid in milk fat, oleic acid, has been shown to be most easily incorporated into cholesterol, which represents a step in the use and excretion of cholesterol. However, a complete understanding of fat and of cholesterol metabolism and its possible relationship to heart disease is still to be worked out.

Dietary fats represent the most compact food energy source available to man. However, both cholesterol and tissue fat can be synthesized from either carbohydrate or protein. Furthermore, the total caloric intake rather than any one dietary component is crucial to the amount of deposition of these lipids into the tissue. Until the entire picture of the role of serum cholesterol and dietary fats in heart disease is clarified, it would seem judicious to apply all of the nutritional knowledge presently available by consuming a well-balanced diet of meat, milk, eggs, vegetables, fruits, and sufficient cereals and bread to provide for an adequate protein, vitamin, and caloric intake.

Dr. Gordon Cairns, University of Maryland, College Park, Md., then gave a most interesting report on his two-week attendance of the World Food Congress at The Hague, Netherlands.

To conclude the program, Max Dawdy, executive secretary of The American Guernsey Cattle Club, reported on the activities of the Club at the present time and was optimistic in his outlook for the future. The meeting adjourned at 3:30 p.m.

New Members

The following Guernsey breeders have been accepted as members of The American Guernsey Cattle Club:

COLORADO: Michael J. Thayer, Route 2, Broomfield, recommended by Joseph H. Thayer.

MINNESOTA: Martin Gilbert Melchert, Waconia, recommended by Gilbert A. Melchert; Jerome Vergin, Route 1, Buffalo, recommended by Delbert Vergin.

OHIO: Vincent L. Smith, Route 3, Wakeman, recommended by Gail E. Heifner; Wilbur C. Tomlinson, Jr. & Family, 5817 McClintocksburg Road, Ravenna, recommended by Alvin R. Klingensmith.

TENNESSEE: Sherrill Doran, Route 11, Kingsport, recommended by Scott Stickley.

UTAH: Joseph Lee Wright, Coalville, recommended by Dwyth M. Daines.

WISCONSIN: Ralph Weirich, Route 2, Baraboo, recommended by Lester Lurvey & Sons.

Class Leaders

GAYOSO VIEW F B VIRTUE
(VG-66-88.0, E-70-90.5)
23030—974—6-4—DHIR—305—2x
6th Milk Production

Sire: Gayoso View Fames Best
S.: Henslee Farms V Fame - GS - 1/68
D.: Glengeran Daylos Belle
Dam: Henslee Farms Fames Melinda
S.: Henslee Farms V American
D.: Western Glow Fames Virtue - GSD
B.: J. G. & J. E. Bowden, Horn Lake, Miss.
O.: Margaret Elaine Bowden, Horn Lake, Miss.
Born: June 21, 1963. Calved: Oct. 28, 1969
Supervised by Clemson University, Clemson, S. C.

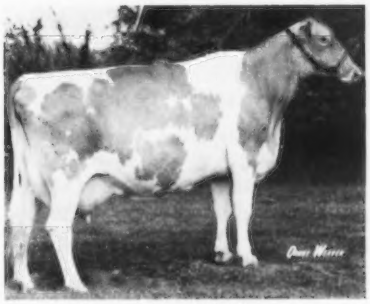

Gayoso View F B Virtue

CLEVERLANDS HEROS ROMILDA ANN
17690—634—2-5—DHIR—305—2x
5th Milk Production

Sire: Wyno Saints Hero - GS - 1/68
S.: Wyno Beaus Saint
D.: Wandamere Bonds Helena
Dam: Cleverlands Dorians Romilda
S.: Cleverlands Dorian
D.: Cleverlands Butterfinger Roma
B. & O.: George H. Clever, Tracy, Calif.
Born: Aug. 11, 1967. Calved: Jan. 6, 1970
Supervised by University of California, Davis, Calif.

SUNNY LAND BONANZAS SASCHA
(VG-68-86.5, VG-70-89.0)
20110—856—4-6—DHIR—305—2x
7th Milk Production

Sire: Franchester Cecilias Bonanza - GS — 1/68
S.: Nyala Ermines Bonanza - GS - 5/68
D.: Glengeran Leaders Cecilia - GSD
Dam: Sunny Land Flashes Sophia
S.: Magnolia Flash Corinthian - GS - 2/69
D.: Sunny Land C Sadie
B.: Jack Barnett, Starkville, Miss.
O.: Cus-Gee Guernsey Farm State College, Miss.
Born: June 6, 1965. Calved: Dec. 1, 1969
Supervised by Mississippi State University, State College, Miss.

Subscribe to the Journal

Wagner Guernseys . . .

(Continued from page 155)

East Central Illinois Guernsey District Show.

Audrey has a B.S. and a master's degree in Dairy Science Nutrition from the University of Illinois. He has also completed all course work on a doctor's degree in Dairy Marketing at the University of Illinois. In 1968 he won the herdsman award at the state fair over all breeds. He was on the state and national FFA, 4-H and college judging teams. He is especially interested in dairy cattle judging, working with 4-H and FFA youth and finding top cows for his herd.

The farm is comprised of 40 acres and numbers 35 head of registered Guernseys, 17 in milk. The herd has been on DHIA and DHIR test for 10 years and the July 1970 rolling herd average was 11,007 lbs. milk, 578 lbs. fat. The herd has been classified four times and the average of the herd in 1969 was 87.5. The herd consisted of three Excellent and 13 Very Good at the time of the last classification.

Following the fire last February, Audrey has just completed a 30 comfort stall barn with a loafing area. He states that he "selected Guernseys because of their ability to produce a superior product and for their wonderful temperament."

Audrey, his wife Pat, their daughters, Debra 10, Donna nine, Doris three, and their son, Doug seven, are all keenly interested in the farm and their Guernsey herd.

Hans Kollinger Joins Illinois Breeding Cooperative

HANS KOLLINGER, Beecher City, Ill., has been employed by Illinois Breeding Cooperative in the position of "Direct Herd Sales Manager" beginning November 1. In this position Hans will be traveling throughout the state, working with Direct Herd owners and aiding in the I.B.C. Planned Mating Program.

Hans Kollinger

Mr. Kollinger was born in Europe, where he lived until after World War II, at which time he moved to Austria. He came to the United States in 1951 where he worked for the First National Bank of Chicago in their I.B.M. Department. He entered the field of A.I. in 1957 and in 1959 was employed by Southern Illinois Breeding Association as a technician in the Effingham area.

Hans, his wife Helen, twin sons, Hans and Peter and daughter, Rita operate a dairy farm near Beecher City, Illinois.

Newborn Calf Management

WITH DAIRY CALF deaths averaging about 20 percent in Michigan herds, dairymen should take a hard look at their management practices, says a Michigan State University dairy specialist.

"While bacteria or viruses may cause many calf deaths, proper management helps keep disease from gaining a foothold and may help save many borderline calves," says Dr. Donald Hillman.

Hillman lists housing, sanitation and nutrition as three key areas of calf management. Housing includes proper ventilation, adequate insulation, and in some cases, use of heat to drive out moisture, he explains. Sanitation involves using disinfectant solutions for utensils and feeding buckets, providing adequate bedding and cleaning calf pens often. Sometimes, a dry cow's diet does not provide adequate protein, increasing susceptibility of the calf to diseases, notes Hillman. With many loose housing feeding systems, pregnant cows receive a highly fattening, low-protein diet, he says. Also, adequate selenium for pregnant cows helps prevent muscle disease in calves.

Hillman suggests feeding whole milk to calves with health problems for at least the first two weeks. He adds that excess colostrum should not be thrown away or used unwisely but should be fed to other calves.

Some milk replacers do not provide calves adequate nutrition, according to the dairy specialist. This may be because heating destroys some nutritional elements or because some essential nutritional elements may not have been in the milk replacer to start with. Newborn calves often do better after receiving an injection of vitamins A, D and E, adds Hillman. Veterinarians and county extension agents can provide specific recommendations to minimize newborn calf problems, he says.

Dairy Problems: What To Do

By James R. Borcherding
Dairy Editor, Successful Farming
Reprinted from Successful Farming

KEY MANAGEMENT practices suggested by five experts can help you reduce herd health problems and boost dairy profits.

Mastitis. Dr. Sam B. Guss, Pennsylvania State University, says teat dipping and dry cow treatment are two of the best ideas you can try.

Teat dipping. To be effective, it must be done after every milking. If you miss a milking, you start all over again. Don't expect good effects to become apparent before at least six months of regular dipping for cows in your herd.

There are hazards with some compounds. Because teat dips contact the mucous membrane of the teat canal lining, they must not be irritant. A good way to test teat dips is to dip your finger in the solution and rub it on your lips. If it is irritant, don't use it.

Both tamed iodine (iodophors) and chlorine compounds recommended for the purpose may be extremely irritant if the ends of the teats are sore or damaged when dipping is done. Let teats heal first. Never use iodophor udder sanitizers for dipping teats; the phosphoric acid content of these solutions is extremely irritant in higher than the recommended dilutions.

Some teat dips are not compatible with compounds used for udder washings. Don't use those containing hexachlorophene where chlorine or iodophors are used for udder preparation at time of milking.

Treat dry cows? Research shows dry-cow treatment works for mastitis-infected cows but it's dangerous if not done properly. Strip out dry quarters to be treated, wash and dry them carefully.

Rub the teat ends vigorously with anitseptic and wipe the infusion tube or cannula with alcohol and cotton as an extra precaution.

Reason so much care is needed is that yeasts, molds, and other causes of untreatable mastitis can be introduced with the antibiotic treatment. When the material used is not milked out in the next 12 hours, as it is when milking animals are treated, these organisms may grow in the gland. Actually, the antibiotic used may foster their growth.

If you decide not to treat *all* dry quarters, use the California Mastitis Test or other paddle test to select quarters to be treated. Treat those quarters which show a strong positive test (2+ or 3+) during the last month of lactation. Take the time to do mastitis tests carefully.

Abortion problems. Dr. Willard H. Daniels, of the University of Connecticut, says you can control many abortion-causing diseases through sound management and a vaccination program worked out with your veterinarian.

Leptospirosis. This disease is spread by contamination of feed and water supplies with urine. Wildlife can be carriers and spreaders, so abortion problems often crop up in pasture-grazed animals. Use a vaccination program as needed.

IBR or "red nose." This respiratory disease, first noticed in beef herds, now is very troublesome in many dairy areas.

When the disease strikes, it takes up to six weeks for it to run its course. Animals lose flesh, pregnant ones lose calves. Your veterinarian can advise you on a vaccination program for your herd.

Mold abortions. Route of infection is through the digestive tract. Control the problem by avoiding the use of moldy feed or bedding.

Vibriosis. This problem is spread through natural breeding, has been reduced greatly through use of AI. Cows can be vaccinated against the disease, bulls tested before use.

Milk fever. L. H. Schultz, University of Wisconsin, says milk fever, a perplexing problem for many years, occurs most frequently between six and 30 hours after calving, and occasionally before calving. Problem is greatest with heavy-producing cows five to 10 years of age.

Earliest symptoms are lack of appetite, lack of activity of the digestive tract. Usually the cow is dull and listless, the muzzle dry and the ears cold. Some incoordination becomes noticeable, later the cow lies down and is unable to arise, the head around to one side. Most untreated cows die soon.

Treatment. Most common treatment by veterinarians is the injection of a calcium solution such as calcium gluconate. Usually the cow will be up within an hour or less.

Prevention. These ideas seem to help. Be sure adequate calcium and phosphorus are supplied—this means adding one to two percent of the proper mineral to the grain mix, plus feeding it free choice. Avoid marked excesses of calcium or feeding three times as much calcium as phosphorus in the total ration during the dry period. Avoid drastic increases of *either* calcium or phosphorus during the dry period, too. Add vitamin D to your grain mixture at recommended levels.

Infertility problems. Dr. Charles Martin, University of Missouri, says your goal should be a rather ideal calving interval of 12 months; services per conception in the range of 1.5 to 2.0 for each cow.

Good breeding records and frequent examinations of cows are necessary—also, give attention to problems like difficult calving, retained placenta, physiological disturbances that affect fertility.

Your veterinarian can give you guidelines for a complete program. Most common suggestion is an examination 30 to 45 days after calving. Also, check cows with long heat periods, those not having regular heat periods, ones bred three times and not settled. A later check after a cow appears settled lets you know for sure that she is pregnant.

Displaced Abomasum. Dr. M. L. Weldy, Wakarusa, Ind., tells us this rates among newer half-solved problems. The fourth or glandular stomach of a cow normally lies in the lower right front floor of the abdominal cavity. When displaced, it's usually in the upper left part (possibly upper right) of this cavity, filled with gas, with digestive processes stopped. Cause is still uncertain.

Symptoms. The problem usually occurs several days before calving or one to two weeks afterward. The cow usually goes off feed slowly. Ketones will be present in urine. Rumen activity slows, and there's frequently a bulge evident in the front part of the left flank. Manure may be quite loose and contain much mucus. The cow may walk slowly with a stiff gait. There's usually no temperature.

The flank areas are checked with a stethoscope. A characteristic "ping" will be heard, due to trapped gas in the abomasum. Some cases clear up. Rolling a cow may help, but often surgery is needed.

Copyright Meredith Corporation, October 1970. All rights reserved.

THIS SPACE CONTRIBUTED BY THE PUBLISHER

A MESSAGE FOR DADDIES

Get yourself a good, thorough examination once a year. Once a year, let your doctor really look you over. It'll take a little time, and a little patience. And maybe he'll poke around a little more than you'd really like. And so he should.

The whole idea is to keep you healthy. If nothing's wrong (and more than likely, there isn't) hooray! Come back next year. But if anything's suspicious, then you've gained the most important thing of all: time.

We can save 1 out of 2 persons when cancer is caught in time, caught early. That's a good thing to know. All Daddies should know how to take care of themselves so that they can have the fun of taking care of their kids. Don't be afraid. It's what you don't know that can hurt you.

AMERICAN CANCER SOCIETY

Herds Classified in

Minnesota, Iowa and South Dakota

October 19 – November 3, 1970

(Leslie Peckham)

Owner	EX	VG	D	A	F	P	Total
*Ahlbrecht, Elmer L., Waconia, Minnesota		9	18	8	1		36
Aitchison, Adrian & Son, Cascade, Iowa		11	9	5			25
Aldrich, Gerald H., Buffalo, Minnesota		5	6	3			14
Angstman, Kenneth W., Mora, Minnesota		13	10	1			24
Backes, Carl H., Sauk Rapids, Minnesota		14	27	11	1		53
Bentley, Allan & Family, Ames, Iowa	5	25	19	3			52
Boe, R. H., Calmar, Iowa		4	6	1			11
*Boese, Wayne W., Good Thunder, Minnesota		1	15	4	1		21
Boutwell, Randy, Kasota, Minnesota		2	3	2			7
Dallenbach, W. J., Morgan, Minnesota		7	11	5			23
Dickman, George & Henry, Garnavillo, Iowa		15	5				20
*Ellis, Lawrence & Sons, Rockwell City, Iowa		2	2				4
Feind, W. E., Hazel, South Dakota		4	13	7			24
Fike, L. Neil & Family, Waterloo, Iowa	1	21	14	3			39
Fitzpatrick, Leo, Dubuque, Iowa	1	8	7				16
*Flage, Leo & Jean, Postville, Iowa		2	5	2			9
Forner, Donald J., Chaska, Minnesota		28	18	2			48
Fuchs, Walter R., Nerstrand, Minnesota		7	6	3			16
Goss, Odean F. & Sons, Lewiston, Minnesota		6	8	3			17
*Grabau, Mr. & Mrs. E. & Family, Preston, Minnesota		6	7	2			15
Hanks, Gene, Winnebago, Minnesota		19	7	1			27
*Heuer, Wayne, Watertown, South Dakota		3	11	2			16
Hopper, Garland, Toledo, Iowa		5	10	3			18
*Hovden, Earl, Ada, Minnesota		3	5	2			10
*Johnson, David E. V., Milaca, Minnesota		7	15	5			27
Johnston, Harold & Family, Summit, South Dakota	1	13	12		2	1	29
Jones, John P., Oak Park, Minnesota		7	4	2			13
*LaFrenz, Craig, Braham, Minnesota		1	1	3			5
*Larson, Ronald V., Evansville, Minnesota		1	4	2	4		11
Leuenberger, Clinton, Fort Atkinson, Iowa		12	5				17
Melchert, Alfred, Cologne, Minnesota	1						1
*Mikkelsen, Roger P., Elk Horn, Iowa		9	9	2	1		21
Miller, Ray & Family, Austin, Minnesota		3	5	1			9
Minnesota, Univ. of, North Central Experiment Station, Grand Rapids, Minnesota		12	14	4			30
Minnesota, Univ. of, N. E. Experiment Station, Rosemount, Minnesota		6	15	6			27
*Moss, Eldon & Sons, Iowa City, Iowa		11	7	3			21
Nahrgang, John R. & Sons, Lewiston, Minnesota		10	12	4			26
Ophoven, Edgar, Kimball, Minnesota		19	27	8			54
Pancratz, Kenneth R., Zwingle, Iowa		14	6	4			24
Raaz, Fred, Jamaica, Iowa		7	5	2			14

(Continued on page 183)

Depend on BAG BALM
TO HELP FAST HEALING!

Helps FAST HEALING on injuries, cuts, scrapes, wire snags, chapping, windburn, sunburn; massage of caked bag. For horses, all animals, too. Smooth spreading, stays on. Loaded with soothing Lanolin. 4½ lb. Pail $9.50. 10 oz. $1.25. National best seller at farm, drug stores or write:

DAIRY ASSOCIATION CO., Lyndonville, Vt.

If it's Cows
and you want to **Start, Stop** or **Stay** — call me — perhaps I can help you.
MORT WOODS
202 Woods Lane Ardmore, Okla.
Tel. 405-223-7718 73401
"on the Sunny Side of the Arbuckles"

Costs 50 dollars
when cow misses one service—
feed, care, overhead, loss of milk.
REX WHEAT GERM OIL
will help settle repeat breeders, or your money back.
Send for booklet 3—
Kansas State University tests.
VIOBIN
Monticello, Illinois 61856

Insist on
Bag Balm DILATORS
Fast, medicated relief for teat troubles. Bag Balm Dilators hold teat correctly in shape until cured; help save valuable quarter, speed return to milking. Super flexible, durable. No wire, wood. 40 packed in fast healing Bag Balm ointment. $1.25. At farm, feed, drug stores or write. Folder
DAIRY ASSOCIATION CO., Lyndonville 20, Vt.

Japan Now Producing Wide Variety of Dairy Products

JAPAN IS MAKING great strides in the creation and development of new dairy products, according to Dr. Richard E. Farrar, executive vice-president of Dairy Research, Incorporated.

Farrar made a tour of dairy plants in Japan and other countries after attending the International Dairy Congress in Sydney, Australia, October 12-16. While visiting the Tama Plant of Morinaga, near Tokyo, Farrar found such products as a whey based orange drink; skim milk with lactic acid and a caramel flavor; a milk based carbonated drink with banana flavoring. These products, plus others, are all on the Japanese market and attaining good sales volume and customer acceptance.

One of the highlights of the Morinaga visit was a guided tour by the plant manager of the Demineralizing Plant, featuring an entirely new process of electro-dialysis which makes it possible to demineralize not only whey but also milk. As a mark of respect, the American flag was flown outside the plant during Dr. Farrar's presence.

Dairy Research, Inc., located in Arlington Heights, Ill., is a nonprofit research and market development organization, whose aim is to stimulate the development of new and increased uses for milk and dairy products in the United States. It is financed 100 percent by dairy farmers. Dr. Farrar, who visited dairy plants and food outlets in Hawaii, Australia, Tokyo, and Hong Kong, said that some of the dairy food ideas he found overseas might soon be adapted for United States consumption.

ACCORDING TO Harry N. Traugott, publisher of Dairy Industry News, in the column, Dairy Confidential – December 25, 1970 issue, Vol. 84-No. 13.

"While doctors urge development of dairy cows that will give milk containing more protein relative to butterfat, a recent USDA report indicated that the smaller cow may be the most profitable to the dairyman. According to a study, selection of cows with the top milk yield also led to better milk per unit feed conversion. Small animals are said to be better feed converters and have less body tissue to maintain so that more of what they eat goes into producing milk."

Subscribe to the Journal

SEMEN FOR SALE
7 Vials of
TOP COMMAND
12 Vials of
V. FAME
will be sold to the person making the best offer.
Write Box 2
Guernsey Breeders' Journal
Peterborough, N. H. 03458

FARM MANAGER AVAILABLE
7 years experience as a Farm Manager. Qualified in all phases of work including testing and showing. Will furnish references and qualifications in reply to your inquiry.
Write Box 5
Guernsey Breeders' Journal
Peterborough, N. H. 03458

Danny Weaver
Dairy Cattle Photographer
51 Sunset Drive
Cary, Illinois 60013
Phone 312 — 639 - 2515

Please mention the Guernsey Breeders' Journal when answering our advertisers.

Master Saver FEEDER
U.S. Patent No. 2,768,607

FOR HAY OR ENSILAGE
CUTS FEED COSTS
Model #15
15 ft. Long
$89.50
FREIGHT PREPAID
(Except Alaska, Hawaii and Foreign Countries)
FEEDS 24 HEAD
• PERMANENT
• ALL METAL CONSTRUCTION
• SHIPPED KNOCKED DOWN
• EASY TO MOVE AND RE-ASSEMBLE
Order Direct at Wholesale
or Write for Free Illustrated Folder
NELSON-DYKES CO., Inc.
4071 Shilling Way
DALLAS, TEXAS 75237

Raisanen, Paul, Cokato, Minnesota		4	5				9
Rypka, Jerome A., Owatonna, Minnesota		15	6	3			24
Schwinghamer, Bert & Gert, Albany, Minnesota	2	15	11	1			29
Sivesind, Frank, Waukon, Iowa	1	20	9	2			32
Skaar, Ashle, Hayward, Minnesota		10	20	6			36
Skaar, Chris W. & Sons, Hayward, Minnesota	1	17	5	1			24
*Sywassink, Donald, Letts, Iowa		14	22	13			49
Taus, Donald F., Angus, Minnesota		6	6	3			15
Thompson, R. H. & S., Waseca, Minnesota		13	4	1			18
Troester, Richard, Elkader, Iowa		11	6				17
Tyrrell, Howard T., Browerville, Minnesota		7	4	1			12
Ulland, Arthur H., Austin, Minnesota	2	16	7	2			27
Vergin, Delbert, Buffalo, Minnesota		18	6	3			27
Voorhees, Leonard, Danvers, Minnesota		3	7	6	2		18
*Vos, Brant, Newton, Iowa		6	8	1			15
Walther, Herbert & Family, Waverly, Iowa		9	3	2			14
Wirt, Russell J. & Family, Lewiston, Minnesota	2	34	9	1			46
Wrase, Roger W., Blooming Prairie, Minnesota		8	15	9			32
	17	578	536	174	12	1	1318

*Indicates first time classified

Aiming for Tops in PRODUCTION or TYPE? Depend on

KOW-KARE

THE RELIABLE CONDITIONING RATION

Help bring out the best in your cows! Kow-Kare, complete vitamin-mineral supplement for high producing or freshening cattle.

KOW-KARE'S Vitamins A, D and E help offset cows' heavy physiological demands. This positively balanced vitamin-mineral supplement aids better feeding, better cows, better returns. 50 lb. Drum $25; 2¾ lb. Can $2; 1¼ lb. Can $1.15.

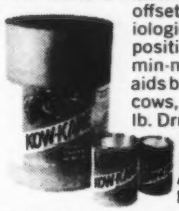

At Farm Supply, Feed, Drug dealer's

DAIRY ASSOCIATION CO., Lyndonville, Vt.

Toles Photography

Cobleskill, N.Y. 12043

– Quality Livestock Photography
– Prints from Strohmeyer & Carpenter and Toles originals.

A Complete Photographic Service

Phone (518) 234-7151

Prussic Acid Poisoning Of Cattle

By Fred N. Knott
Extension Dairy Husbandry Specialist
North Carolina

SUDAN GRASS, Johnson grass, and other members of the sorghum family are capable of producing prussic acid. Although there are differences in the possible toxic qualities among varieties, all forage and grain sorghums must be considered as potentially hazardous. Wild black cherry leaves also contain this toxic quality. All these plants contain compounds (cyanogenic glycoside) which when subjected to certain conditions, yield prussic acid (hydrocyanic acid) which is extremely toxic.

Young and rapidly growing plants, as well as heavily nitrated plants, may be suspected of having a high content of the compounds which form prussic acid. Stress conditions such as frost, trampling, or wilting cause a temporary increase in free prussic acid. Cattle may graze in a field one day without harm but on the next day following a heavy frost be poisoned by the newly formed prussic acid in the forage.

The risk of poisoning may be decreased by feeding grain before grazing. An animal of little value may be used to test suspected fields. Reasonably reliable field test kits are available; possibly through your veterinarian. There is little danger in feeding hay made from sorghum plants.

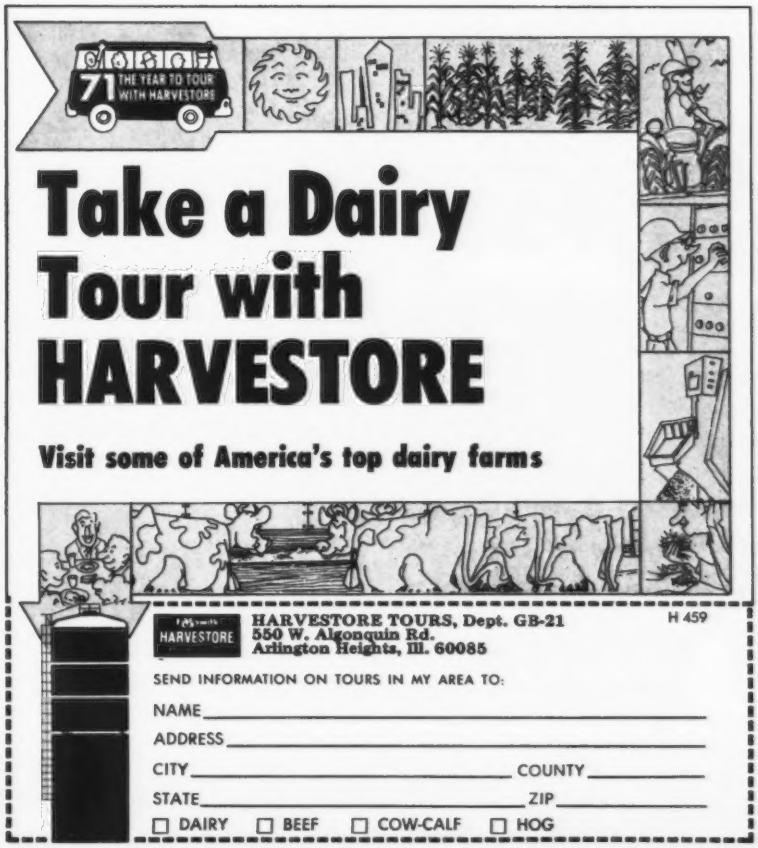

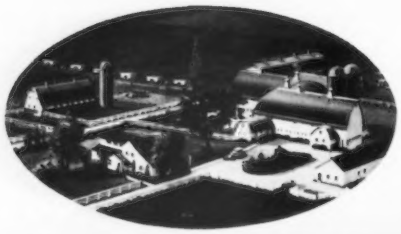

Rosewood Farms

25 W. 412 Central Avenue
ROSELLE, ILLINOIS 60172

W. H. ODLUM, Owner
Phone: 529 - 2983

MARVIN R. FANSHER, Manager

You Can Breed Your Herd To The Number ONE Sire Of Plus Milk Sons – ROSEWOOD ROYAL ARISTOCRAT – 83% PLUS MILK SONS

Sire: **Foremost Quantity's Royal**, USDA GOLD STAR SIRE – 5/68
Dam: **Yellow Creek King's Bea** (VG 3 times), GOLD STAR DAM
13403–*755–Sr3–305C–2x, 14075–*812–5yrs–305C–2x
4 summarized sons, 3 are GOLD STAR sires, 3 tested daughters, all VG, 2 were Class Leaders.

SEE TABLE I. Page 652, November 23, 1970 Journal – Aristocrat Heads The List

Ranking of 28 Sires out of 85 USDA Summarized Sires with 10 or more Registered Sons (between 1953 and January 1970) having USDA Summaries and in which **50% or more Sons per Sire are Proven PLUS.**

(USDA ratings are as of January 1970 at time study was made. Where PLUS and MINUS Sons together do not equal total sons–the balance are summarized at Zero difference.)

	Pred. Diff.		%	Classification		No. Sum'd	Based on Milk Plus Sons		Minus Sons	
	Milk	Fat	Rpt.	No. Daus.	Avg.	Sons	No.	%	No.	%
Rosewood Royal Aristocrat	- 59	- 4	72	123	85.0	12	10	83	2	16

ARISTOCRAT SIRES EXCELLENTS – SHOW RING WINNERS – CLASS LEADERS

An Excellent Show Winner

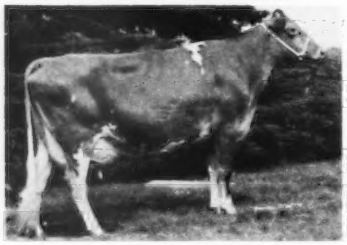

Norgert's Bea Emp. B. Kathryn
VG '64-E 3 times
*18040–819–Jr4DHIR–305–2x
Class Leader record when made
21090–958–5-4DHIR–305–2x
Member of the 1967 All-American Best 3 Females.

Excellent 4 Times

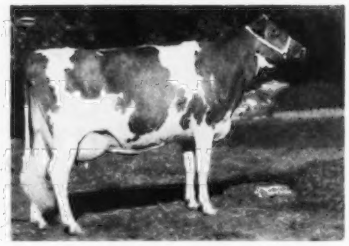

Rosewood Bea Grace
6 records include –
13890–723–5DHIR–305–2x
14220–716–7DHIR–305–2x
15200–716–10DHIR–305–2x
Reserve All-American 5-Year-Old, 1961.
Dam of 2 tested daughters, one a Class Leader.

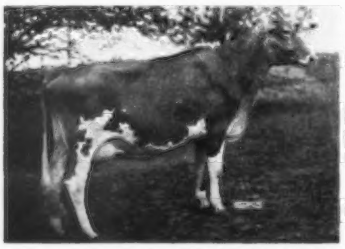

Rosewood Bea Rosey (VG '60 '64-E '61)
18550–880–6DHIR–305–2x
17850–787–7DHIR–305–2x
18180–842–8DHIR–305–2x

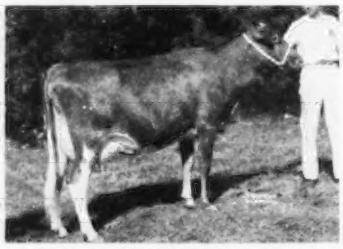

Norgert's Bea Dewdrop (E 5 times)
14950–850–6DHIR–305–2x
National Futurity Winner, 1960. Full sister to Norgert's Bea R. Dewdrop (E 3 times), 16780 – 895 – 6DHIR – 305 – 2x.

SPECIAL OFFER ... FOR SALE, 660 AMPULES OF ARISTOCRAT SEMEN AT A REDUCED PRICE

$2.50 per ampule F.O.B. Curtiss Breeding Service, Cary, Illinois 60013, if handled through Curtiss technicians. If purchased otherwise, the buyers will have to pay their own transfer fees.

BUY ARISTOCRAT SEMEN TODAY AT THE SPECIAL REDUCED RATE – AVAILABLE THROUGH CURTISS. Tel. 312–639-2141.

GOLD BANNER FARM

Our Cows Are Noted For Longevity – Four 100,000 Lbs. Matrons

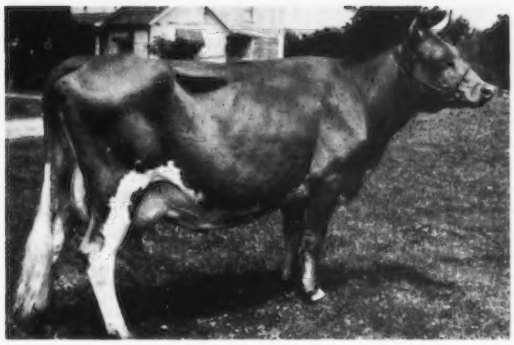

← **Gold Banner Fawn**
150,442 lbs. milk, 7,150 lbs. fat in 4,098 days. Dam of 2 tested daughters.

Gold Banner Fay
101,235 lbs. milk, 4,954 lbs. fat in 3,081 days.

Gold Banner P Phyllis
102,180 lbs. milk, 4,258 lbs. fat in 3,014 days.

Gold Banner Parnella
110,886 lbs. milk, 5,012 lbs. fat in 3,693 days.

If you are looking for longevity in the dam of your next herd sire, consult with us and see what we have to offer. We usually have something to sell.

Farm is located 2 miles south and 1¼ miles west of Coldwater on Philothea Road.

Carl Fortkamp, Tel. 419–678-2497 **R.R. 1, Coldwater, Ohio 45828**

WISCONSIN INVITATIONAL SALE

APRIL 3, 1971 – 12:00 NOON

DANE COUNTY FAIRGROUNDS, MADISON, WISCONSIN

We are offering fifty (50) young Guernsey cows and Springing Heifers selected from herds that have that will to work.

People who know cattle have made these selections, and they have used a critical eye before accepting these consignments.

You can depend on finding quality at this sale, AND we will supervise care and shipment anywhere.

PLAN TO ATTEND THIS ONE!

Mail Bids Accepted

Committee:

Donald Burton, Eagle, Wisconsin 53119
Arnold Knight, Markesan, Wisconsin 53946
Leo Gasper, Secretary, Wisconsin Guernsey Breeders' Association, P.O. Box 92, Baraboo, Wisconsin 53913. Tel. 608–356-4438.

NORMANDY FARM
GUERNSEYS

GOLD STAR BREEDER 8 CONSECUTIVE YEARS
Production Is UP For 1970

A Few Of Our 1970 Records – ACTUAL PRODUCTION

	MILK	FAT	DIVISION
Normandy Tizzy	*21610	889	4-9DHIR–365–2x
Normandy Fames Meadow	20590	986	6-5DHIR–305–2x
Normandy Twinklette	18100	791	3-10DHIR–356–2x
Normandy Blossomena	17130	736	3-8DHIR–305–2x
Normandy Tamile	17550	754	5-1DHIR–305–2x
Normandy Tarpeia	16290	765	4-1DHIR–305–2x
Normandy Malvina	16110	658	4-7DHIR–305–2x
Normandy Beverly	15710	802	3-11DHIR–303–2x
Normandy Leader Moonlilly	15900	683	3-6DHIR–305–2x
Normandy Picara	15130	639	2-2DHIR–305–2x

HIGHEST HERD IN THE COUNTRY FOR MILK (30 – 50 records). **36 DHIR RECORDS AVERAGED 14555 LBS. MILK, 4.6%, 674 LBS. FAT. Among the 519 herds on DHIR Test, we placed 2nd for MILK and 10th for FAT, regardless of the size of the herd.**

Our New Milk Class Leader, TIZZIE, is by our former herd sire, NORGERT'S ROYAL TIM, SILVER STAR SIRE, NOW AT ABS.

Latest USDA Summary On Tim – 1970 . . 46 daughters, 9 herds average 12500 lbs. milk, 570 lbs. fat, an actual increase of +922 lbs. milk, +18 lbs. fat for daughters over herdmates, **a Pred. Diff. of +496 lbs. milk, +13 lbs. fat,** 44% Repeatability, 32 classified average 84.7.

FAME'S MEADOW MAKES ANOTHER 20,000-POUND RECORD

NORMANDY FAME'S MEADOW
***20510–*955–3-9DHIR–304–2x**
***25420–*1257–4-11DHIR–305–2x**
20590–986–6-5DHIR–305–2x

ADD NORMANDY PRODUCTION TO YOUR HERD

BULLS FOR SALE RICH IN THIS PRODUCTION INHERITANCE

Farm is located at New Augusta, Indiana 46268, Rt. 16, Box 500. Farm is at 6447 West 79th St. Phone Indianapolis AX 1-2213.

MR. AND MRS. HERMAN C. KRANNERT
Owners

PURDUE UNIVERSITY
BLAINE W. CROWL, Manager
Smith Hall, West Lafayette, Indiana 47906
CONNIE R. MIRACLE, Resident Manager
GEORGE T. DUNLAP, Herdsman

MICHIGAN Guernseys

Follow Our Monthly Advertising
PLAN TO VISIT OUR HERDS
BUY MICHIGAN GUERNSEYS

HERD CLASSIFIED IN 1970 FOR THE THIRD TIME

On September 30, 1970 we classified 45 HEAD
1 Excellent – 38 Very Good – 6 Desirable

We classified 7 daughters by SIEFERT'S REDITA'S DISPATCH, All Above The Line, 6 Very Good – 1 Desirable – Average 86.1 – all 2-year-olds. DISPATCH'S Dam, SIEFERT'S S ANNABELLE REDITA, classified 87 at 11 years old (very stale).

The first 2 daughters to finish test made –
11256 lbs. milk, 670 lbs. fat, 1st lactation, 305–2x ACTUAL
11889 lbs. milk, 619 lbs. fat, 1st lactation, 305–2x ACTUAL

We also classified 7 daughters by MAYLEE MANOR FAME, All Above The Line, 5 Very Good – 2 Desirable – Average 85.4.

4 daughters by WOODACRES EMPORER, All Very Good – 87.0

In addition to REDITA'S DISPATCH, we are also breeding to EMPORER and to LYRENE MAY ROSE PRINCE.

Our 1970 DHI herd average on 50 cows was 13650 lbs. MILK, 692 lbs. FAT, Actual

Harold and Steve Shook
782 Chicago Road
Quincy, Michigan 49082

MAYLEE MANOR
½ mile west of Quincy on Hwy. 12
Tel. 517–639-8372 (Barn), 278-6840 (Home)

We're Just A Bit Proud Of Our 8th Classification

53 HEAD CLASSIFIED AVERAGE 85.0

36 Very Good – 17 Desirable

100% Above The Line

100% classified above the line in Dairy Character
100% classified above the line in Body Capacity
6 classified Excellent in Body Capacity
5 classified Excellent in Dairy Character

The first 12 daughters of Yellow Creek Mr. Spot classified averaged 83.9, all but one as first calf 2-year-olds, 5 Very Good – 7 Desirable.

In addition to Mr. Spot, we are breeding to Lyrene May Rose Prince, Lyrene Prince's Duke and Sande-Hill Double Emory.

No animals for sale until fall.

Plan To Pay Us A Visit

Farm located 1 mile south, 2 miles west of Galesburg—off I 94 at exit 85 (near Galesburg)

Dale Kirklin, Owner
8792 M.L. Ave., Rt. 3, Kalamazoo, Michigan 49001
Telephone: 616 — 381 - 2774

WALNUT MANOR FARM

We're Pleased With The Performance Of The Young Calves In Our Herd

THE FUTURE IS PROMISING

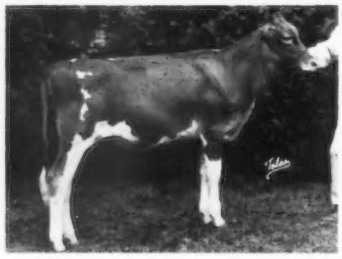

FLEMINGDALE SUPREME SEVENTY
Born January 1, 1970
1st Junior Calf, N. Y. State Fair, 1970.
Sire: **Willow Spring Bft. Supreme**
Gold Star Sire 1/68
Dam: **Elhos Noble Martha G. (E '70)**

Flemingdale Princess Margaret
1st Intermediate Heifer Calf, N. Y. State Fair, 1969.
A daughter of Lyrene May Rose Prince

Flemingdale Darimost Rosette
4th in a class of 23 Senior Yearling Heifers, National Junior Show, 1969.
Sire: **Western Glow Darimost**
AI Gold Star Sire 1/68
Dam: **Upaway Peters Rosie**
14604–665–4-9DHI–305–2x

Paul L. Fleming & Family
R.D. 1, East River Rd.
Cortland, N. Y. 13045

FLEMINGDALE

It Has Been Our Observation That Great Bulls Come From Great Cows

With this in mind we have selected –

A Billy Son Out Of A Strong Flash Daughter That Comes From A Solid Female Line

Sire: **Burger's Place Billy,** AI Gold Star Sire
Dam: **Welcome Flash Watch,** 4 times VG–88.5, once VG–89.
13360–625–Jr3DHIR–305–2x
14230–655–Jr4DHIR–305–2x
14520–649–5DHIR–305–2x
15580–770–6DHIR–301–2x
17380–785–8-9DHIR–365–2x
12100–555–9-11DHIR–305–2x

Sire: **Fritzlyn Jeanette's Flash,** AI Gold Star Sire. Sire of more Excellent daughters than any other Guernsey sire.

Our bull is a maternal brother to **Welcome Flash's Hollirex,** at Eastern Art. Co-op, Inc. USDA Summary 9/70 . . 11 daughters, 9 herds average 12831 lbs. milk, 621 lbs. fat, **a Pred. Diff. of +754 lbs. milk, +40 lbs. fat,** 34% Repeatability, 5 classified average 82.9. Flash Watch is also the dam of 3 classified daughters, all Very Good, all with over 11,000 and 12,000 lbs. milk as 2 or 3-year-olds.

We are also using **Villa Crest Top Command** heavily, he a son of Gayoso View Top Command and Villa Crest F. Dahlia.

Plan To Visit Our Herd

PLEASANT KNOB FARM
Located off Rt. 40 on Burton Road.
Ernest A. Rymph & Son, Owners
Greenwich, N. Y. 12834 – Tel. 692-2418

OUR KING'S LADY FAMILY . . . 25 Members In Our Herd

YELLOW CREEK KING'S LADY (E 3 times)
14421–796–9yrs–365C–2x
13507–746–10HIR–305–2x
She was the dam of 4 daughters in our herd –

	MILK	FAT	DIVISION
Vallemar King's Lady (VG)	14650	763	5DHIR–305–2x
Rosendahl Cavalier Ladyship (VG)	13740	697	5DHIR–305–2x
Rosendahl Cavalier Ladybird (E 3x)	12500	625	5-4DHIR–305–2x
Rosendahl Cavalier Ladylove (VG)	12170	634	4-9DHIR–305–2x

A Daughter Of Cavalier Ladylove

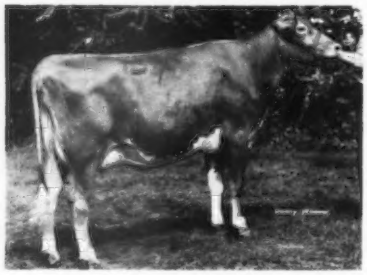

A Granddaughter Of King's Lady

ROSENDAHL PRINCESS LADYLOVE
1st Best Uddered 2-Year-Old, Capital District and Schaghticoke Fair, 1970. 1st Best Uddered 2-Year-Old, Reserve Grand Champion, Eastern States Exposition, 1970.
Her full sister, Rosendahl Princess Ladylou, born February 4, 1969, is also in the herd. Both are by Lyrene May Rose Prince.

PLAN TO VISIT OUR HERD IN 1971 . . . We wish our Guernsey friends a Happy and Prosperous 1971.

T.B. Accredited — Our farm is located in the heart of Hoosick Falls, 1 Abbott Street. — Brucellosis Certified

JOHN E. CALHOUN & SONS, Owners

ROSENDAHL FARM

Phone: 686-5360 or 686-5700 — Visit us when in the Capitol District. — **HOOSICK FALLS, N. Y. 12090**

MAPLE VUE FARM

HIGH GUERNSEY HERD ON DHI IN THE STATE FOR BOTH MILK AND FAT

21.4 Cow Years average 12721 lbs. milk, 617 lbs. fat, DHI, actual production

HIGH HERD IN ONTARIO COUNTY FOR FAT – REGARDLESS OF BREED

ON DHIR – OUR HERD HAS GONE OVER 13,000 LBS. MILK, ME–305–2x FOR 5 CONSECUTIVE YEARS, 1965–1969

HERD CLASSIFIED 11 TIMES

The average score on 21 classified cows in our all home-bred herd is 85.3.

PLAN TO VISIT US IN 1971

We Wish Our Guernsey Friends A Happy And Prosperous New Year

VANCE ROBY, Owner
Farm is located on Route 64, ½ mile north of Ionia.
Telephone: 716 — 624 - 1193

1824 Ionia—Mendon Road
Ionia, New York 14475

Attention Pennsylvania Breeders

The 20th Annual Pennsylvania Guernsey Breeders' Directory will be a feature of the April 23 issue of the Guernsey Breeders' Journal.

Be sure your herd is represented in this Directory.

Send in your copy or suggestions today

Assistance gladly given in preparing advertising copy.

Let's make this the largest one yet!

The Journal

COON BROTHERS FARM

Home Of Smithfield Guernseys

Herd On DHI Test

A Few Of Our Cows

Smithfield B.F. Wildheart (VG–87.5)
14200–763–4-1DHI–305–2x
Smithfield B.F. Dearheart (VG–88.5)
12837–726–4-0DHI–305–2x
Smithfield Motel's Muffy (VG–85.5)
11680–608–5-1DHI–305–2x

Motel's Muffy is the dam of both Wildheart and Dearheart, full sisters by Broadview Farm Fortune, a son of Yellow Creek S. Fortune, Gold Star Sire 1/68, out of a daughter of Fairlawn K. Pharaoh.

Two More Fortune Daughters –

Smithfield B.F. Bright Blossom (D)
12230–629–3-4DHI–305–2x
Smithfield B.F. Cindy (VG)
11185–586–3-8DHI–319–2x

We are breeding to top AI sires – bulls like **Corporal, Darimost, Champion** and **Master Chief.**

Dirck V. V. Coon
Tel. 914–373-8335
Garrison V. V. Coon
Tel. 914–373-8835

Amenia, N. Y. 12501
Farm is on Smithfield Road, Route 82A, 5 miles from Amenia.

ROES-MOR E DISTINCTION (Gold Star)
(USDA 9-70)

54 daus. av.	10,862	4.7%	506
Pred. Diff.	+602	+ 27	67% rpt.
14 Class. daus. av.		84.3%	

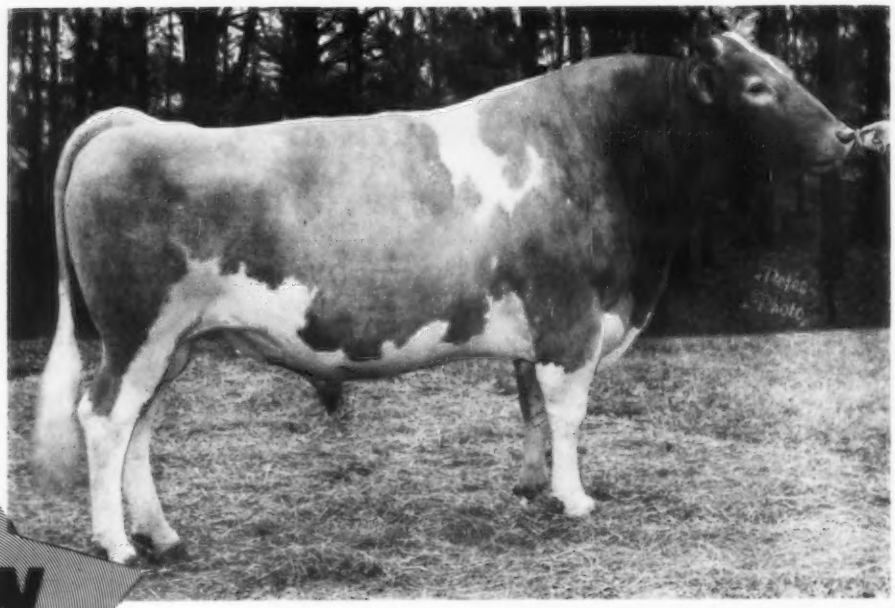

A NEW STAR

... in MBC's golden galaxy

Distinction – MBC's newest Gold Star sire – shows distinctive ability to sire daughters with distinctly outstanding production and type. Distinction's Predicted Difference now stands at a profit-improving plus 602 lbs. of milk. Daughters with the "Marks of Distinction" show: strong, tight front ends; hardworking long-wearing udders; and big, healthy bodies. Apply this star performer to your herd. Semen nationally available.

THIS DISTINCTION GRANDSON . . . . . From . . . . . THIS GREAT DAM

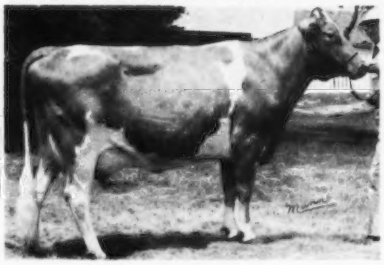

ROES-MOR DARI BEAU, a Distinction Grandson by Darimost, is also available at MBC. His dam, Roes-Mor D. Beatrice (VG–88) at right, has records of 6-5, 365, 2x, 17,960, 1135; and 7-7, 352, DHI – 2x, 16,079, 902. Beau's first three sires are all Gold Star.

For additional information about MBC's Total Herd Improvement Program, technician service, direct semen sales, custom collection, and herd evaluation contact

MIDWEST BREEDERS COOPERATIVE

SHAWANO, WISCONSIN 54166 • PHONE 526-2141 (AREA 715)

OFFICIAL DHIR PRODUCTION RECORDS

Requirements for publication in this section: Minimum of 270 days in length and 12,365 pounds milk, M. E. 305-2X basis. The records of cows in a herd owned by individuals other than the herd owner are published under the herd owner.

HERD OWNER Name of Cow	Dam	Sire	ACTUAL RECORD Age	Days	Milk	Fat
		CALIFORNIA				
*SARAH D BARDER, LECHE FARM, TULARE						
ADOHR WARRIOR EVONNE	ADOHR CLANSMAN EVONNE	FAIRLAWN LINARIAS WARRIOR	9-00	305-2X	18260	930
ADOHR WARRIOR EVONNE	ADOHR CLANSMAN EVONNE	FAIRLAWN LINARIAS WARRIOR	10-00	305-2X	12550	705
ADOHR WARRIOR MILADY	ADOHR JOLLY MILADY	FAIRLAWN LINARIAS WARRIOR	8-02	305-2X	12380	650
ADOHR PRINCE PRIVETTY	ADOHR EASTERN PRIVETTE	ADOHR PETER PAN PRINCE	7-07	305-2X	17310	697
SANS SOUCI VIRGIL WENDY	SANS SOUCI MILT DARLENE	SANS SOUCI PRECINCT VIRGIL	5-07	305-2X	13650	740
BOYD FARM CASCADES KATIE	BOYD FARM CHIPS KATIE	ADOHR BRISK CASCADE	6-07	305-2X	15730	759
SANS SOUCI VICTOR ZELA	SNAS SOUCI MILTON DAHLIA	SANS SOUCI BOND VICTOR	6-06	305-2X	12840	688
MARLEA PRINCE HANNAH	MARLEA DANDYS HESTER	ADOHR PETER PAN PRINCE	5-09	305-2X	16560	794
GOLDEN CROWN FORTUNES REBA	BUTTERTON P R TOKEN REBA	NIHIGHAN FORTUNE	6-04	305-2X	13880	553
DORELLA SEQUOIAS GLENNA	DORELLA CHAMPIONS GERALDINE	DORELLA VICTORYS SEQUOIA	4-01	305-2X	14140	690
DORELLA SEQUOIAS ADA	DORELLA CHAMPIONS ABBIE	DORELLA VICTORYS SEQUOIA	4-08	305-2X	14160	650
DORELLA SEQUOIAS IRIS	DORELLA MASCOTS IVORY	DORELLA VICTORYS SEQUOIA	5-01	305-2X	14280	770
DORELLA SENORS KARO	DORELLA PANS KATHLEEN	HOMINY HILL SENOR	4-11	300-2X	12530	650
DORELLA VICTORYS ROMA	DORELLA MASCOTS RITA	HOMINY HILL VICTORY	3-11	305-2X	12240	560
DORELLA VICTORYS ROMA	DORELLA MASCOTS RITA	HOMINY HILL VICTORY	5-00	305-2X	12210	555
LECHE ARIZ OLD SPICE ANN	ARIZONA FARMS LEWILLOW	ARIZONA FARMS OLD SPICE	2-03	305-2X	10830	496
		FLORIDA				
*CARROLL L WARD JR, LAY LAINE GUERNSEY FARM, ASTATULA						
LAY LAINE FORTUNES DIANA	LAY LAINE CONQUESTS GIRLIE	LAY LAINE EMBLEMS FORTUNE	3-01	305-2X	15310	662
		INDIANA				
*GUY MCFARLAND & SONS, GUERNSIANA, INDIANAPOLIS						
GUERNSIANA HERMES JANET	LAKEWOOD FANTASTIC JANE	NORTHERN F HERMES ROYAL HONOR	2-05	305-2X	12210	523
		IOWA				
*ALLAN BENTLEY & FAMILY, SUNESLOPE FARM, AMES						
SUNESLOPES E E BARBARA	SUNESLOPES P E BARBEE	SUNESLOPES EMORYS ELITSON	5-03	301-2X	15050	790
*L NEIL FIKE & FAMILY, OLD FARMSTEAD, WATERLOO						
PRAIRIE MOON OPAL	GOLD N WHITE ODE	GUERNGOLD FLASH	3-02	305-2X	11080	577
		MICHIGAN				
*ELMWOOD FARMS, FRANKENMUTH						
COLBYS BOBBIE	COLBYS MISS GOLDEN	COLBYS CHALLENGER	6-10	365-2X	19050	887
		MINNESOTA				
*UNIVERSITY OF MINNESOTA NORTH CENTRAL EXPERIMENT STATION, GRAND RAPIDS						
U OF MINN GR I MAID	U OF M G IVY	U OF M G MASTER	2-03	300-2X	12820	612
		NEW YORK				
*STANLEY MURPHY, WANDERING BROOK FARMS, TULLY						
WANDERING BROOK BOBS GLIMMER	WANDERING BROOK M M GLIMMER	WANDERING BROOK BOBBIE	2-03	305-2X	11780	580
		PENNSYLVANIA				
*EUGENIA C MADEIRA, CRUMDALE FARM, BERWYN						
KELSO FAMES CRUMDALE	KELSOS RULERS GAY GIRL	WYNO FAMES ROSS	2-01	305-2X	10830	463
		WISCONSIN				
*ROYAL H CLAUSING, GUSANNA FARMS, CEDARBURG						
GUSANNAS BRIGADIERS GRACYN	GUSANNAS MODEL GRACE	MAPLEWOOD ROYALISTS BRIGADIER	2-03	298-2X	10420	519
		ARIZONA				
*JAMES L COOPER & SONS, COOPERS GUERNSEY RANCH, MESA						
CLA ORE LIBERATORS BETSY	CLA ORE KNIGHTS BERTA	TIDELAND LUDLOWS LIBERATOR	9-07	305-2X	13470	601
CLA ORE LIBERATORS BIRDIE	CLA ORE COUNTS BOOTS	TIDELAND LUDLOWS LIBERATOR	9-07	299-2X	13350	541
COOPERS BRANDONS EVA	LOMALITA T EVA LOU	CLA ORE NIXONS BRANDON	5-03	296-2X	12590	577
COOPERS REX BETTY	LOMALITA DONS BETTY	PRESTDALE VICS REX	3-01	305-2X	11650	561
COOPERS DONS LULA	LOMALITA B LOU	CLA ORE CASCADES DON	2-08	305-2X	10550	496
COOPERS TRISUPERS MELCDY	CLA ORE BONANZAS MELODY	IDEALS TRISUPER	2-04	305-2X	10460	500
COOPERS BRANDONS DODY	COOPERS DONS DODY	CLA ORE NIXONS BRANDON	2-03	305-2X	11390	567
*SHAMROCK GUERNSEY FM, INC., SHAMROCK GUERNSEY FARM, INC., TUCSON						
SHAMROCK P TOKEN	SHAMROCK A TULIPROOT	ADOHR PETER PAN PRINCE	9-01	305-2X	16710	549
ADOHR ROSTAR LUCETTA	ADOHR VERN LUCETTA	ADOHR DORMAN ROSTAR	6-05	305-2X	19070	710
L M JASON GRACE	SOLS GLORYS GLANA	CLA ORF BONANZAS JASON	6-09	305-2X	17070	664
SUNNY SLOPE CARLA	CAROLINA OF SUNNY SLOPE	BURGERS PLACE BILLY	5-10	305-2X	14050	497
SHAMROCK PR PEARL	SHAMROCK PIN PENNY	ADOHR PETER PAN PRINCE	5-06	300-2X	15760	658
SHAMROCK PIN SUZI	VALLEY PRIDES SUSAN	SHAMROCK PRISCILLAS PINNACLE	5-05	284-2X	15150	511
NESLEKCIM OBERLANDS POLLY	WALNUT CREEK BARONESS PAT	GRAIN MEADOW V OBERLAND	5-06	305-2X	13390	577
PRAIRIE BLOOM NYLA	PRAIRIE BLOOM CONNIE	PRAIRIE BLOOM FABIANS SELECT	5-02	305-2X	20040	862
SHAMROCK PR SUZETTE	SHAMROCK BON SENORA	ADOHR PETER PAN PRINCE	4-04	305-2X	16960	650
SHAMROCK W CLUSTER	SHAMROCK TRAVELER CARMA	SHAMROCK BON WATCHFUL	4-02	305-2X	13220	584
OVERTONS DARIMOST HOPE	PEARL D HOPE	WESTERN GLOW DARIMOST	3-11	305-2X	15290	594
ALDER DELL G GRACHEL	ALDER DELL N B GINGER	ALDER DELL COMETS GENERAL	3-09	305-2X	13530	512
NESLEKCIM FORTUNES MILLY	NESLEKCIM OBERLANDS MARTHA	GRAIN MEADOW D FORTUNE	3-10	288-2X	17330	676
NESLEKCIM MAJESTYS DINAH	NESLEKCIM BUTTERFAT DORA	NESLEKCIM BILLYS MAJESTY	3-06	305-2X	15060	595
BAKER VIEW R K SUNGIFT	BAKER VIEW SUN DANCE	FLYING HORSE R KING	3-03	305-2X	17170	664
DIVERSIFIED DOLPHIN BUNNY	DIVERSIFIED SOL BLONDEX	GRAYSMARSH DOLPHIN	3-04	305-2X	16170	711

Early REGISTRATION Makes CENTS

FOUR FIRS GOERGIA	FOUR FIRS GARNET	SUNNYCREST LOUIE	3-05	305-2X	12720	620
SHAMROCK BR HALMA	SHAMROCK PIN HOLLYHOCK	SHAMROCK S BRILLANT	3-04	305-2X	12500	572
DIVERSIFIED DARI BURNETTA	DIVERSIFIED ROME BUR	WESTERN GLOW DARIMOST	3-01	305-2X	14370	611
DIVERSIFIED DARI AVA	DIVERSIFIED PHARAOH ANNALEE	WESTERN GLOW DARIMOST	3-00	305-2X	18310	665
SHAMROCK PR SATIN	SHAMROCK BON SENORA	ADOHR PETER PAN PRINCE	3-04	270-2X	12410	474
SHAMROCK J WITSTAR	SHAMROCK P P ALLIE	SHAMROCK J V VALOR	3-04	274-2X	11450	469
SHAMROCK DARI CAMEO	SHAMROCK PIN CORA	WESTERN GLOW DARIMOST	3-01	305-2X	17940	730
DIVERSIFIED PEGGY	DIVERSIFIED DOUG PETITE	DIVERSIFIED BUSTER	3-02	305-2X	14300	602
MIDWAY M F EADIE	MIDWAY B F CHRISTY	MEADOWMARSH BUTTERFAT FLASH	3-03	305-2X	14330	520
BAY MEADOW CEDARS DOLLY	BAY MEADOW BRILLIANT DOVE	BAY MEADOW HANKS COUNT	2-06	294-2X	11680	452
NESLEKCIM FORTUNES HAPPY	NESLEKCIM KING HEATHER	GRAIN MEADOW D FORTUNE	2-09	305-2X	11210	446
SHAMROCK R MASTUS	SHAMROCK PIN MARIE	SHAMROCK J V RIVAL	2-06	305-2X	13740	651
FAR WEST CHEVRON DELLA	FAR WEST DARI DELIGHT	LINDEANS PATSY CHEVRON	2-05	305-2X	14840	616
DIVERSIFIED DARI MOLLY	DIVERSIFIED DOLPHIN MYRA	WESTERN GLOW DARIMOST	2-03	292-2X	13250	593
MIDWAY M F RUBY	MIDWAY B M RENA	MEADOWMARSH BUTTERFAT FLASH	2-05	305-2X	15500	596
PARADISE FLASHS EFFIE	PARADISE CHALLENGERS ETTA	WESTERN GLOW LADINAS FLASH	3-01	305-2X	11290	518
SHAMROCK W MOTA	SHAMROCK H MOLLIE	SHAMROCK BON WATCHFUL	2-04	305-2X	13650	583
MOEBIUS FARM NOBLEMANS NORENE	MOEBIUS FARM DORENE	MEADOW LANE NOBLEMAN	3-00	305-2X	14910	608
SHAMROCK W JALNA	SHAMROCK M JENNIE	SHAMROCK BON WATCHFUL	2-03	305-2X	13400	612
SHAMROCK W VERA	SHAMROCK PR VELMA	SHAMROCK BON WATCHFUL	2-03	305-2X	14640	675
SHAMROCK W PRETER	ADOHR PRINCE PREENER	SHAMROCK BON WATCHFUL	2-04	305-2X	14610	585
SHAMROCK VALS MUSIC	SHAMROCK BR MELODY	SHAMROCK J V VALOR	2-01	305-2X	14750	521
SHAMROCK A P TOPAZ	SHAMROCK VALS TILLIE	SHAMROCK A PRECISEMOST	2-03	305-2X	11980	531
SHAMROCK W PASCUAL	SHAMROCK PR PEARL	SHAMROCK BON WATCHFUL	2-03	305-2X	14920	688
SHAMROCK W ISLA	SHAMROCK A P ILENE	SHAMROCK BON WATCHFUL	2-04	305-2X	12550	638
PITNEY FARM FIRECRACKERS FLASH	PITNEY FARM FIRECRACKER	LAKE LOUISE PATSYS PRINCE	2-04	305-2X	14950	499
PITNEY FARM FLOS GAL	PITNEY FARM FLO	MONTE VISTA FARMS SUPER	2-03	305-2X	14870	576
DEL EDEN FIONA	GEORGIALEA FIONNA CGHB	DEL EDEN TELSTAR CGHB	2-00	303-2X	12440	576
DEL EDEN KARLA	GEORGIALEA KRISTINA CGHB	WESTERN GLOW DARIMOST	2-00	305-2X	14150	540
*HENDERSON STOCKTON, ARIZONA FARMS GUERNSEYS, PHOENIX						
ARIZONA FARMS EMORY MARGURETTE	LISETER BRILLIANT MARGURETTE	ARIZONA FARMS MABETHS EMORY	7-04	305-2X	13460	622
CROWN DUKE BELLE	TUOLUMNE F LABELLE	CAROL LYNN CROWNS DUKE	5-07	305-2X	13280	599

CALIFORNIA

*GEORGE H CLEVER, CLEVERLANDS, TRACY						
CLEVERLANDS PABLOS YNELLE	CLEVERLANDS AMBLERS YEDRA	CLEVERLANDS CHICONA PABLO	8-11	305-2X	13710	590
CLEVERLANDS NANCES ROSELLAMAE	CLEVERLANDS ZENTA ROSELLA	NORGERTS ROYAL NANCE	5-01	287-2X	16230	596
CLEVERLANDS DILIGENT DORINDA	CLEVERLANDS ORPHA DORIA	MULHOCAWAY BUTTERFAT DISPATCH	4-06	305-2X	19380	747
CLEVERLANDS ANNA MARIA	CLEVERLANDS PABLOS AMELIA	CLEVERLANDS V FAME ORION	4-03	305-2X	15460	656
CLEVERLANDS GENERALS EMILY	CLEVERLANDS PABLOS EMERALD	CLEVERLANDS ZOES GENERAL	3-05	305-2X	13750	650
CLEVERLANDS GENERALS JARINA	CLEVERLANDS PABLOS JAROLYN	CLEVERLANDS ZOES GENERAL	3-05	297-2X	16310	614
CLEVERLANDS NANCE BOYS YNEZ	CLEVERLANDS GENERALS YEDRA	CLEVERLANDS NANCE BOY	3-04	297-2X	13790	526
CLEVERLANDS V FAMES TRIXIE	CLEVERLANDS CHAMPIONS TRIXIE	HENSLEE FARMS V FAME	3-03	305-2X	15420	559
CLEVERLANDS HALS RHONA ANN	CLEVERLANDS DILIGENT RHODA	MULHOCAWAY BUTTERFAT KING HAL	3-05	299-2X	16430	673
CLEVERLANDS HALS MADALYN	CLEVERLANDS HOOSIERS MABELLINE	MULHOCAWAY BUTTERFAT KING HAL	3-04	305-2X	16340	712
CLEVERLANDS HEROS ROMILDA ANN	CLEVERLANDS DORIANS ROMILDA	WYNO SAINTS HERO	2-05	305-2X	17690	634
CLEVERLANDS JOLLY ROSE BABE	CLEVERLANDS PABLOS ROSEBUD	MCDONALD FARMS JOLLY VERN	2-02	305-2X	11430	540
CLEVERLANDS GOLDEN MONIQUE	CLEVERLANDS PABLOS MONICA	GAYOSO VIEW GOLDEN FAME	2-03	291-2X	11200	528
CLEVERLANDS GENERALS BEBE	CLEVERLANDS PABLOS BERNICE	CLEVERLANDS ZOES GENERAL	2-01	290-2X	13270	487
*H G FARNSWORTH & SONS, DORELLA FARM, LEGRAND						
DORELLA VICTORYS IRENETTA	DORELLA ELECTS IRENETTA	HOMINY HILL VICTORY	9-05	305-2X	13920	661
DORELLA VICTORYS SCARLET	DORELLA STARS SEQUEL	HOMINY HILL VICTORY	8-03	305-2X	15270	698
DORELLA CHAMPIONS GINGER	DORELLA LADDIES GINGER	DORELLA VICTORYS CHAMPION	6-06	305-2X	14570	727
DORELLA SENORS MYRA	DORELLA DUKES MIRANDA	HOMINY HILL SENOR	6-01	284-2X	12970	589
DORELLA SENORS CAROL	DORELLA IDEALS CANDY	HOMINY HILL SENOR	5-10	305-2X	13710	654
DORELLA CHAMPIONS IDA	DORELLA SULTANS IRENE	DORELLA VICTORYS CHAMPION	5-02	305-2X	12210	656
DORELLA SENORS ADIGAIL	DORELLA VICTORYS ACTRESS	HOMINY HILL SENOR	5-00	305-2X	14560	615
DORELLA PATS VANIE	DORELLA VICTORYS JAPAN	DORELLA SENORS PATRICIAN	4-02	305-2X	13110	613
DORELLA MASCOTS MURIAL	DORELLA DUKES MURKA	HOMINY HILL MASCOT	3-04	305-2X	11890	530
DORELLA MOS GILDA	DORELLA CHAMPIONS GINGER	WOODACRES MO MASTER	7-07	305-2X	10930	543
DORELLA SUPS STYLISH	DORELLA IDEALS STARENE	WESTERN GLOW DUCHESS SUPERIOR	3-02	305-2X	12870	632
DORELLA HEROS CARMELITA	DORELLA VICTORYS CARNATION	WYNO SAINTS HERO	3-01	305-2X	13010	616
DORELLA SENORS SEPIA	DORELLA CHALLENGERS SEPIA	HOMINY HILL SENOR	2-07	305-2X	10520	496
*FRESNO STATE COLLEGE, FRESNO						
F S C FLASHS WARRIOR VERITY	RANCHOLM W VERITY	FRITZLYN JEANETTES FLASH	9-01	305-2X	12620	670
FSC DAYLOS MARLENE	F S C CHEROKEE MARLENE VERITY	BAY MEADOW DAISYS DAYLO	2-04	305-2X	13210	626
*DONALD GIACOMINI, CLOVER JACK GUERNSEYS, FERNDALE						
CLOVER JACK BILLYS YAKKY	CLOVER JACK H Z YOLANDA	BURGERS PLACE BILLY	5-05	299-2X	12250	579
CLOVER JACK BILLYS FLIVVER	CLOVER JACK M V FANNIE	BURGERS PLACE BILLY	5-03	305-2X	13220	617
CLOVER JACK COPY BABS	CLOVER JACK BILLYS TERESA	ROSEWOOD AM COPYRIGHT	2-02	305-2X	11210	467
*W ARNOLD KESSLER, BAY MEADOW FARM, GALT						
BAY MEADOW BILLYS HONEY GIRL	HAPPYHOLME HIGH GIRL	BURGERS PLACE BILLY	12-02	325-2X	15070	598
BAY MEADOW CHAMPION CONNIE	CLEVERLANDS AMBLERS CONNIE	BAY MEADOW BILLYS CHAMPION	5-09	305-2X	12590	607
BAY MEADOW BILLYS DEBORAH	BAY MEADOW ELITES DELIGHT	BURGERS PLACE BILLY	5-08	359-2X	15240	663
BAY MEADOW JOLLY CUPID	BAY MEADOW BILLYS CHARM	MCDONALD FARMS JOLLY VAL	5-03	305-2X	13570	636
BAY MEADOW COUNTS HOLLY	BAY MEADOW BILLYS HOLLY	BAY MEADOW CHAMPION COUNT	4-10	305-2X	15070	596
BAY MEADOW BILLYS NOREEN	BARBET STEADFAST NANCY	BURGERS PLACE BILLY	4-08	305-2X	13340	548
BAY MEADOW JOLLY MONA	BAY MEADOW BILLYS MARLO	MCDONALD FARMS JOLLY VAL	4-08	305-2X	12650	590
BAY MEADOW DONS DEAR GIRL	MCDONALD FARMS MISS DELORES	BAY MEADOW BILLYS DON	3-11	365-2X	13640	585
GREENDALE FARMS O CECILIA	GREENDALE FARMS CARLA	BAY MEADOW VAL OSBORN	4-02	365-2X	13380	621
MARCAM FAMES GOLDEN	MARCAM HOLLISTARS GOLDEN CGHB	HENSLEE FARMS V FAME	4-01	305-2X	16280	682
*VERNON R. MACLUSI, WESTERN MEADOW, RIO LINDA						
SANS SOUCI LENA	SANS SOUCI MASHERS HELENA	ELM LANE MILTON	15-02	305-2X	12110	630
WESTERN MEADOW SUPERSUE	CHICOS RANCH ARCHERS SUE	GOLDKIST MARVELS SUPERIOR	5-07	305-2X	14380	691
WESTERN MEADOW EL SNOW	WESTERN MEADOW SUPYS BEAUTY	CLEVERLANDS GENERAL ELDORADO	4-11	305-2X	12170	534
WESTERN MEADOW FABIANS MAID	CLEVERLANDS RACHELLE MAIDA	MONTE VISTA FARMS FABIAN	4-02	288-2X	11960	612
*GEORGE MICKELSEN, NESLEKCIM GUERNSEYS, PETALUMA						
NESLEKCIM FORTUNES JANET	NESLEKCIM EMBLEMS JANE	GRAIN MEADOW D FORTUNE	2-00	305-2X	11810	538
NESLEKCIM FORTUNES DANA	NESLEKCIM BILLYS DANA	GRAIN MEADOW D FORTUNE	1-11	305-2X	10690	500

COLORADO

*JOSEPH H THAYER,THAYERS GUERNSEY FARM, BROOMFIELD						
THAYERS JOSEPHINE NANCE JEAN	THAYERS DUKE AUTUMN JOSEPHINE	NORGERTS ROYAL NANCE	3-01	305-2X	11030	487

CONNECTICUT

*KATHARINE A EVARTS, COBBLE HILL FARM, KENT						
COBBLE HILL ANTOINETTE	COBBLE HILL GUINETTE	NYALA MAJESTYS ACME	3-06	301-2X	14660	576
COBBLE HILL QUINCE	COBBLE HILL PHAREKA LOCUST	NORGERTS ROYAL NANCE	3-05	300-2X	17400	642

Register your JULY calves now

COBBLE HILL CAMELIA	COBBLE HILL CAMEKA	NORGERTS ROYAL NANCE	3-01	305-2X	11260	456
*HOWARD T LARKIN, BEDLAM FARM, MIDDLEBURY						
CLEOS COLLEEN	PLEASANT CLEO	NYALA MAJESTYS ACME	5-07	305-2X	13190	609
LADDIES HONEYBEE	BEE GWENS MARIE	NYALA PRINCES LADDIE	4-07	294-2X	14530	746
NYALA DARIMOST HITACHI	HOMINY HILL CHAMPION FERN	WESTERN GLOW DARIMOST	4-03	291-2X	12390	569
PARTRIDGE BON PARTY	CASTLE BROOK KINGS PREEN	NYALA ERMINES BONANZA	3-08	291-2X	15210	648
GOOSE VALLEY L TISH	GOOSE VALLEY P PENNY	KNIGHTONGALE FORTUNATE	3-03	293-2X	13430	667
NYALA EMORYS IRITTA	NYALA M C DOLLY	CEDARBROOK POLLYS EMORY	3-01	305-2X	11440	556
*FRASIER W MCCANN, GOLDEN HARVEST FARM, BRIDGEWATER						
GOLDEN HARVEST DILL SYBARET	GOLDEN HARVEST H SYBARITE	MULHOCAWAY BUTTERFAT DILLON	3-07	305-2X	11230	564
*RICHARD H MERRITT, MERIT GUERNSEYS, FARMINGTON						
BETHWAY FARM D FARILLA	BETHWAY FARMS K FARITAL	BETHWAY FARMS M DISTINCTION	9-02	305-2X	16880	789
*DAVID SIBBALD, GRASSLAND FARM, SALISBURY						
GRASSLAND DONS BABS	GRASSLAND F BARBRA	GRASSLAND SUPREMES DON	7-05	305-2X	14140	642
GRASSLAND HOLLY BOOTS	GRASSLAND ONWARDS BUNNY	HOMINY HILL HOLLIREX	3-04	305-2X	11280	493
GRASSLAND DARI EMILY	GRASSLAND ONWARDS ERMINA	WESTERN GLOW DARIMOST	2-04	305-2X	10920	497
GRASSLAND DARI ANNIE	GRASSLAND PATS ANITA	WESTERN GLOW DARIMOST	2-01	305-2X	12230	545
*WINTHROP W & MARIGOLD C SPENCER, OVERLEA FARM, WATERTOWN						
MARWIN HOLIJOY	MARWIN JOYLYN	DEEP LAKE O HOLLIKING	3-11	305-2X	12730	665
MARWIN PRE EUNICE	MARWIN EUREKA	BREN BERN PREDICTION	2-10	305-2X	13450	551

DELAWARE

*ZEITLER BROS, ZEITLER FARMS, NEWARK						
ZEITLER C C B NORA	ZEITLER MASTER CURTISS NORA	CURTISS CANDY BUTTERFINGER	4-02	305-2X	13130	593

FLORIDA

*FLORIDA AGRICULTURAL EXPERIMENT STATION, GAINESVILLE						
FLORIDA COMMAND BLAZE	FLORIDA B DISPATCH BLAZE	GAYOSO VIEW TOP COMMAND	2-11	305-2X	11170	503
*JOSEPH L HONOUR, HONOURS DAIRY, BROOKSVILLE						
BAYVILLE B SAL	BAYVILLE ROYAL SAL	HOLLIKNOLL CAPTAIN	4-05	305-2X	13390	548
BLAKEFORD GOVERNORS BOUQUET	STONY BATTER J BOUQUET	SPAR HILL GOVERNOR	4-09	305-2X	13500	577
*WALTER SCHMID & SON, SCHMIDS GUERNSEY FARM, TALLEVAST						
MATOAKA NANCE RUTHIE	MATOAKA HONOR RUTHIE	NORGERTS ROYAL NANCE	5-01	305-2X	13530	572
MATOAKA NANCE H R RUTH	MATOAKA HONOR RADIANT RUTH	NORGERTS ROYAL NANCE	5-02	297-2X	13510	558
MATOAKA VICTOR DIMPLE	MATOAKA HONOR DIMPLE	MATOAKA T VICTOR	4-05	305-2X	15370	642
MATOAKA T RUBY	MATOAKA HONOR RUBY	MATOAKA TIMOTHY	3-05	305-2X	12830	542
*CARROLL L WARD JR, LAY LAINE GUERNSEY FARM, ASTATULA						
STEBBINS H DR B BEST	MAEGEO CRESCENTS BEST YET	STEBBINS HORNETS DR BLOSSOM	11-03	305-2X	13500	530
MULHOCAWAY HOLLY GEM	MULHOCAWAY LOVELY TOPAZ	MULHOCAWAY BUTTERFAT HOLLIREX	9-10	305-2X	14950	635
VELDA JOLLY B NINA	SQUARE FARM COLONIAL NICE	MCDONALD FARMS JOLLY BERT	6-11	305-2X	13800	612
LAY LAINE DORIANS JOYCUS	HAGAN FARMS PHARAOHS BOUNTY	MULHOCAWAY BUTTERFAT DORIAN	5-03	305-2X	13420	614
LAY LAINE DORIANS MITZIE	LAY LAINE STEADFASTS STELLA	MULHOCAWAY BUTTERFAT DORIAN	4-11	305-2X	13760	546
LAY LAINE IMPROVERS ASTER	LAY LAINE SUPERBS HARRIET	LAY LAINE DORIANS IMPROVER	4-10	305-2X	13640	566
MCDONALD FARMS DONS IVADELL	MCDONALD FARMS B GEORGETTE	MCDONALD FARMS MISTER DON	4-04	305-2X	12480	574
SU JEN F MARIETTE	C CADETS MARIE	EDISTO FARMS TRANSFER FRANSON	7-00	305-2X	13510	602
LAY LAINE DORIANS JULIE	WARDHAVEN MARTHA M LIZA JANE	MULHOCAWAY BUTTERFAT DORIAN	4-02	305-2X	13400	539
LAY LAINE TA GUSSIE	SU JEN F GUSSIE	YELLOW CREEK S TRAVELER	4-01	305-2X	11870	437
LAY LAINE F F MAYTIME	LAY LAINE LADS MAXINE	POND ACRE FARMS F FLICKER	3-10	305-2X	11990	493
LAY LAINE BON MISTY	LESTERS KINGS BRIER LASS	FRANCHESTER CECILIAS BONANZA	3-05	305-2X	13660	510
LAY LAINE ROCKETS PEARL	SU JEN STAR GEM	LAY LAINE LEADERS ROCKET	3-05	305-2X	13510	480
LAY LAINE ROCKETS SANDY	SU JEN BEN SANDRA	LAY LAINE LEADERS ROCKET	3-06	305-2X	13470	547
LAY LAINE TA RONELL	SU JEN R RONELLA	YELLOW CREEK S TRAVELER	3-06	305-2X	12190	445
LAY LAINE DORIANS SOLESTA	LAY LAINE ANTHONYS DIMPLE	MULHOCAWAY BUTTERFAT DORIAN	3-03	305-2X	12790	519
LAY LAINE KINGS MISTRESS	LAY LAINE FORTUNES MAYBLOOM	LAY LAINE DORIANS BRIGHT KING	3-03	305-2X	11780	425
LAY LAINE F F KRISTINE	LAY LAINE DORIANS KLOW	POND ACRE FARMS F FLICKER	2-11	305-2X	12340	570
LAY LAINE REXS ROBIN	LAY LAINE CONQUESTS NAERE	LAY LAINE DISPATCHS REX	2-08	305-2X	12850	569
VALLEY ACRES DAME EMILY	VALLEY ACRES CHIEF EMPRESS	MULHOCAWAY BUTTERFAT DISPATCH	2-03	305-2X	11730	561
VALLEY ACRES DAME LUELLA	VALLEY ACRES BO LUELLA	MULHOCAWAY BUTTERFAT DISPATCH	2-04	305-2X	11470	425

GEORGIA

*H J HAGA, CLEARBRANCH FARM, FORT VALLEY						
CLEARBRANCH KNIGHTS GRETA	W G STARLIGHT	CLA ORE KNIGHTS LOREN	9-03	305-2X	14020	721
CLEARBRANCH MARS MARLENE	FULLER FARMS N GRACIOUS	BAYVILLE ROYAL MARS	7-01	305-2X	16900	706
CLEARBRANCH MASTERS ALISON	CLEARBRANCH HORNETS KAREN	CLEARBRANCH FLASH MASTER	6-03	292-2X	13410	650
PEACH GROVE MASTERS ADRIENNE	PEACH GROVE J JEWEL	CLEARBRANCH FLASH MASTER	6-03	305-2X	14020	639
SANDY LANE J JOANNA	BAYVILLE ROYAL MINUET	CLEARBRANCH FLASH JEWELER	6-02	305-2X	13370	622
CLEARBRANCH J JULIP	CLEARBRANCH KNIGHTS LOVELORN	CLEARBRANCH FLASH JEWELER	6-00	305-2X	13200	612
CLEARBRANCH NANCE NOLL	CLEARBRANCH KNIGHTS SUNBEAM	NORGERTS ROYAL NANCE	5-04	305-2X	13660	637
OAK GROVE ROYAL NAN	OAK GROVE WILTONS GIRL	NORGERTS ROYAL NANCE	6-05	305-2X	16200	716
WALNUT GROVE DAYLILY	WALNUT GROVE DAINTY	GUERNSEY LAND BELLES ONWARD	5-02	305-2X	12690	581
CLEARBRANCH J JULIA	CLEARBRANCH MARS MARCELLA	CLEARBRANCH FLASH JEWELER	4-02	305-2X	14390	666
CLEARBRANCH NANCE NAN	CLEARBRANCH ACES AMELIA	NORGERTS ROYAL NANCE	4-01	305-2X	12420	563
CLEARBRANCH NANCE NICKIE	CLEARBRANCH KNIGHTS HALMA	NORGERTS ROYAL NANCE	4-02	292-2X	15840	697
CLEARBRANCH FLASHS KAROLYN	CLEARBRANCH KNIGHTS MELBETTE	FRITZLYN JEANETTES FLASH	3-07	305-2X	12210	579
FIRESIDE HAROLDS MARGUARITE	FIRESIDE NEROS MARGARET	HOMINY HILL HAROLD	3-07	305-2X	12940	607
CLEARBRANCH MASTERS POZENE	CLEARBRANCH VICTOR CORDELIA	CLEARBRANCH FLASH MASTER	2-11	305-2X	11250	557
BELMONT VIEW BILLY COSMA	BELMONT VIEW OLIVER CONNIE	BURGERS PLACE BILLY	2-06	305-2X	13170	625
CLEARBRANCH CHIEFS CALYPSO	CLEARBRANCH MASTERS ESTHER	WOODACRES BARETTS CHIEF	2-09	302-2X	13730	714
CLEARBRANCH VALORS VALORIE	CLEARBRANCH ACES ARABELLA	YELLOW CREEK BFT VALOR	3-00	292-2X	12450	600
CLEARBRANCH J JULIANA	DALES VIOLET OF CLOVER HILL	CLEARBRANCH FLASH JEWELER	2-07	305-2X	10690	475
CLEARBRANCH MASTERS LIBERTY	CLEARBRANCH KNIGHTS MELBETTE	CLEARBRANCH FLASH MASTER	2-06	305-2X	11490	563
CLEARBRANCH MARS MARGARET	CLEARBRANCH MASTERS SUGAR	BAYVILLE ROYAL MARS	2-03	305-2X	13620	654
CLEARBRANCH MASTER POSY	TUTTLE GRACE F GRETCHEN	CLEARBRANCH FLASH MASTER	2-05	305-2X	11930	570
CLEARBRANCH MASTERS MATINA	CLEARBRANCH HORNETS BONNY	CLEARBRANCH FLASH MASTER	2-01	305-2X	11940	575
CLEARBRANCH RING RAVEN	CLEARBRANCH J JOYFUL	EMROY RINGMASTER	2-01	305-2X	10670	466
CLEARBRANCH ACES ARIE	OAK GROVE ROYAL GIRL	SANDY LANE FLASH ACE	2-00	305-2X	10790	476
*R L MATHIS CERTIFIED DAIRY, DECATUR						
MERIT B P TOPEN	MERIT PREM TOPAN	MERIT BON PEER	6-06	305-2X	15340	518
*JAMES E & MARION H PACE, REXDALE FARMS, FORSYTH						
BERNELS N VERNA	VIOLET ANDERSON	GRAND VIEW ROYALS NOBLE	8-07	305-2X	16170	543
REXDALE FARMS WISTARS PEGGY	SQUIRREL OAKS L PEGGY	LYRENE MYRAS WISTAR	3-09	305-2X	12100	505
*MENNO L. YODER, ALNO FARM, MONTEZUMA						
ALNO FLICKERS RITA	BILLYS BUTE OF VELDA	POND ACRE FARMS F FLICKER	4-04	305-2X	12340	580
ALNO VALORS DOT	BABES DARLENE OF NOBLEMAN	METZGER FARMS TRANSFER VALOR	4-02	305-2X	13160	655
*RUFUS L YODER, MACO FARM, MONTEZUMA						
OPEN GROUNDS STARS BUTTERFLY	OPEN GROUNDS FREDS BUTTERFLY	EDISTO FARMS FLASHS STAR	5-08	305-2X	14490	629
HERMITAGE VIEW FABRON CUTIE	BAYVILLE MAJESTIC FLASH	GAYOSO VIEW FAMES FABRON	3-10	305-2X	13710	626
GAYOSO VIEW F B VICTORIA	GAYOSO VIEWS FAMES VICKY	GAYOSO VIEW FAMES BEST	3-08	305-2X	14870	704

Early REGISTRATION Makes CENTS

HERMITAGE VIEW NANCE CELIA	HATHAWAYS FARM F CELIA	NORGERTS ROYAL NANCE	3-03	305-2X	13200	593
MACO TOMMYS SONJA	BROOKBERRY LADY SONATA	MISTY MEADOWS M G L B TOMMY	2-04	286-2X	12400	556
MACO T V SOLAR	ALLAN MANOR BILLYS SOLAX	METZGER FARMS TRANSFER VALOR	2-03	305-2X	10680	414

IDAHO

*JOE PRITZL, WESTLYNN FARM, FRUITLAND						
WESTLYNN T CATHY	WESTLYNN LAWLESS CARIE	PRESTDALE A TAURUS	2-02	305-2X	10920	547

ILLINOIS

*LOREN D BAUER, REN LO FARM, RANKIN						
REN LO TOP COMMANDS TOOTIE	REN LO LUCKYS TRINKET	GAYOSO VIEW TOP COMMAND	3-00	305-2X	11130	458
HOWLANDS QUEEN BEA TC BABS	MUEHLING MEADOWS S QUEEN BEA	GAYOSO VIEW TOP COMMAND	2-09	305-2X	11300	584
*MARION M & OSCAR BEHLING, PECKS GUERNSEY FARM, SAINT CHARLES						
PECKS DANDYS HEIRESS	PECKS ALERT COUNTESS	PECKS ROSE KINGS DANDY	3-05	305-2X	13890	608
PECKS MERRY INNES	HOMINY HILL R K ANISE	WOODACRES MERRY CHIEF	2-04	305-2X	11600	565
*MYRON E ERDMAN, MYOWN GUERNSEY FARM, CHENOA						
HERB RO CHAMPION JEWEL	HERB RO CHETAS JUILA	ANSMIL CHAMPION CHUM	5-04	302-2X	12370	490
MYOWN PEERS B LOT	MYOWN MAXIMUMS BLANCH LOTTIE	ROBERTS FARM ROYALS PEER	5-00	301-2X	13210	601
HERB RO JEWELS JUILA	HERB RO CHAMPION JEWEL	WOODACRES MERRY CHIEF	3-00	305-2X	12870	533
MYOWN T C KATHY	MYOWN PEERS KATHY	GAYOSO VIEW TOP COMMAND	2-09	305-2X	11200	438
MUEHLING MEADOWS STAR CAMELLIA	ROSE LINE VICARS PEARL	LYRENE MYRAS WISTAR	2-01	305-2X	10440	522
*UNIVERSITY OF ILLINOIS, URBANA						
HARDY FARM C B MERRY	FOX RUN T C MISS	FRANCHESTER CECILIAS BONANZA	4-11	305-2X	12700	602
ILLINI DARIMOST DICTAMAE	VERMILION CHAMPIONS MAE Q	WESTERN GLOW DARIMOST	3-08	305-2X	11320	489
ILLINI DARIMOST MAE	VERMILION CHAMPIONS MAE	WESTERN GLOW DARIMOST	3-05	288-2X	11220	555
*LAESCH BROS., PARK LAWN FARM, NORMAL						
PARK LAWN CHIEFS LOIS	MARIE H LOIS	WOODACRES CORONATION CHIEF	6-03	301-2X	14680	811
PARK LAWN CHIEFS MARILEE	PARK LAWN LINDOVERS MARILEE	WOODACRES CORONATION CHIEF	5-00	305-2X	13710	603
FANS EASTER BONANZA	WIL O WAY ADMIRALS FAN	FRANCHESTER CECILIAS BONANZA	4-06	305-2X	13020	593
*GERTRUDE MCNAUGHT, ROLLING ACRES, ELGIN						
NORGERTS NANCE G KATHY	NORGERTS GENERAL KATHRYN	NORGERTS ROYAL NANCE	4-06	305-2X	15080	655
NORGERTS FORWARD MONA	NORGERTS NANCE MONA	NORGERTS NANCE FORWARD	2-10	302-2X	12130	586
NORGERTS AMBASSADOR KATRINA	NORGERTS NANCE KATRINA	ROSEWOOD NONAS AMBASSADOR	2-04	305-2X	11330	565
*PINEHURST FARMS INC, ROCKFORD						
PINEHURST PATRIARCHS FRANCES	PINEHURST BEACONS FANTINE	GAYOSO VIEW FAMES PATRIARCH	3-06	305-2X	12380	510
*ROESCHLEY BROTHERS, ROES MOR FARMS, FLANAGAN						
ROES MOR E HOPE	ROES MOR ROSE FAITH	LANGMEADOW EXCELLANCE	10-10	305-2X	12330	590
ROES MOR E DEE	ROES MOR FLAME DELIGHT	LANGMEADOW EXCELLANCE	10-05	284-2X	13390	652
AVA OF ORCHARD GLEN	AMY OF ORCHARD GLEN	ROES MOR E DINAMO	5-05	305-2X	15520	688
HERB RO NILAS CINDY	HERB RO NINETTE PRINCES NILA	ANSMIL CHAMPION CHUM	4-03	305-2X	13100	573

INDIANA

*MR & MRS DANIEL W BAKER & FAMILY, DAN BA LEE GUERNSEY FARM, MIDDLETOWN						
RITCHIEDALE Z FAN	CHARMS F C FAIRY	RITCHIEDALE DICTATORS ZORO	6-10	305-2X	13280	559
GREEN RIDGE PEARLETTE DORIS	GREEN RIDGE LOMEN DONNA	CASTLE BROOK PEARLETTE KING	6-08	305-2X	13690	671
RITCHIEDALE Z FANCY	CHARMS F C FAIRY	RITCHIEDALE DICTATORS ZORO	5-11	305-2X	12780	559
CLEAR VIEW C TOPSY	CLEAR VIEW C DORIS	GAYOSO VIEW TOP COMMAND	6-00	305-2X	13540	636
SHADY LANES L EFFIE	MILKY WAYS LEVITY EVY	RUSHCREEK SUPREMES LAD	4-04	305-2X	12600	534
*DR & MRS R A CRAIG, LEAFY LANE FARM, KOKOMO						
LEAFY LANE BRIGHT FRIEND	LEAFY LANE HI FRIENDSHIP	LEAFY LANE BON FLASH	3-06	305-2X	12670	612
*WILLIAM T FRANKS, FRA HIB DAIRY FARM, WAWAKA						
FRA HIB N NANCY	FRA HIB TRANSFERS MILLY	NORGERTS ROYAL NANCE	2-10	305-2X	14090	667
*KENNETH GERMANN & FAMILY, BO-KAY FARM, BREMEN						
BO KAY PREMIER TILDA	WHITE LICK PRIVATES NINA	MAURANA MASTERS PREMIER	5-00	305-2X	12990	646
BO KAY PREMIER CAROL	BO KAY DANCER OPAL	MAURANA MASTERS PREMIER	2-07	305-2X	11230	494
*JOSEPH GIERHART & FAMILY, SUNNY DA FARM, BRYANT						
SUNNY DA S CHERRY	SUNNY DA H CHARLOTTE	FULLER FARMS MAYMES SENATOR	6-00	305-2X	12450	592
V F ESSIE OF LYBARGERS FARM	BESSIE OF LYBARGERS FARM	HENSLEE FARMS V FAME	7-01	305-2X	12480	598
SUNNY DA BILLYS ZENIA	V F ESSIE OF LYBARGERS FARM	BURGERS PLACE BILLY	2-06	305-2X	11250	502
*MELVIN L HOCHSTETLER, U CREEK FARM, BREMEN						
U CREEK C DIMBLE	U CREEK C DAIRYMAID	GAYOSO VIEW TOP COMMAND	6-05	301-2X	14560	654
U CREEK ROYAL DAISY	U CREEK C DIMBLE	NORGERTS ROYAL NANCE	3-11	305-2X	13970	635
U CREEK D TOP DORIS	U CREEK G P DARLENE	GAYOSO VIEW TOP COMMAND	2-11	292-2X	11210	595
U CREEK KINGS ROSE	U CREEK CHIEFS BFT NELL	U CREEK ROYAL KING	1-11	297-2X	11000	533
*HERMAN C & ELLNORA D KRANNERT, TENNANTS IN COMMON, NORMANDY FARM, NEW AUGUSTA						
NORMANDY NADINE	NORMANDY BON FLAME	NORGERTS ROYAL NANCE	4-10	305-2X	13130	624
*MAURICE D LIPPLY, GRANDVIEW FARM, SILVER LAKE						
MAPLE LAWN FARM JODENE	MAPLE LAWN FARM JOETTA	WOODACRES EMPORER	5-00	305-2X	13600	633
MAYLEE MANOR T V BLOSSOM	SPROUT DALE HESTER	METZGER FARMS TRANSFER VALOR	4-07	305-2X	14590	670
POLLYS PET OF PLAIN VIEW	PEARLS POLLY OF PLAIN VIEW	CHIEF Q EMORY	3-11	305-2X	13080	703
GOLDEN HILLS G LISA	GOLDEN HILLS VIRGELS LIDA	SPAR HILL GOVERNOR	2-07	305-2X	12500	601
*DALE MARTIN, PLYMOUTH LANE FARM, WAKARUSA						
FRA HIB EMPRESS PAM	FRA HIB DYNAMOS PANSY	WOODACRES EMPORER	3-05	305-2X	11560	620
*LOREN R & OLIVE L METZGER, SOUTH VIEW FARM, S WHITLEY						
SOUTH VIEW KINGS JOY	SOUTH VIEW DUKES JAN	GRAIN MEADOW V ROSE KING	2-05	305-2X	10690	552
SOUTH VIEW CORINTHIANS MARTA	BEHMER HOMESTEAD T C MAID	MAGNOLIA FLASH CORINTHIAN	2-04	305-2X	11280	575
*MYRON R & GRACE E METZGER, METZGER FARMS, CLAYPOOL						
DALOMAS N C DAISY	DALOMAS R D DEBRA	YELLOW CREEK NOBLE CHIEF	6-07	305-2X	14610	639
*OSCAR M RIGGS, GREEN RIDGE FARM, EVANSVILLE						
GREEN RIDGE BILLY TOY	GREEN RIDGE DISTINCTION TIZ	BURGERS PLACE BILLY	2-04	305-2X	10980	555
*G W SNIDER, MAPLE MANOR FARM, GOSHEN						
KELLOGG CHIEFS DORA	SILVER BIRCH S L DORA	YELLOW CREEK NOBLE CHIEF	4-07	305-2X	16250	705
GOLDEN HILLS DISPATCHS QUEST	GOLDEN HILLS P QUEEN	MULHOCAWAY BUTTERFAT DISPATCH	4-11	301-2X	15440	762
KERR HILL N PAM	KERR HILL J PRIM	NORGERTS ROYAL NANCE	2-11	299-2X	12580	651
*ROBERT STANER, BREMEN						
OWENS PLACE A HAPPY	OWENS PLACE F H FLUTE	YELLOW CREEK TOP HONOR ACE	6-10	302-2X	12860	592
*RICHARD A STRAYER, SHARRICK FARM, LAGRANGE						
U CREEK B K VALEDA	U CREEK V B VALEDA	YELLOW CREEK BEACON KING	8-11	305-2X	13590	619
*OSCAR R WEAVER, YELLOW CREEK FARM, GOSHEN						
YELLOW CREEK SWEET SACIE	YELLOW CREEK HI SARA	YELLOW CREEK C SUCCESSOR	3-08	305-2X	11870	622
SPRING MEADOW MISS SPOT	YELLOW CREEK BUTTERFAT SPOT	YELLOW CREEK MR JUPITER	3-11	274-2X	13480	795
*OTIS WEAVER, WILLOW SPRING FARM, GOSHEN						
WILLOW SPRING F VENUS	AL PHINE CORKY VIVIAN	WILLOW SPRING FINANCIER	4-11	305-2X	13900	772
*EUGENE G WEBER, GENEGLOW FARM, KENDALLVILLE						
FEURA FOR LINDA	FEURA FAITH LADY	YELLOW CREEK S FORTUNE	6-10	299-2X	12660	585
EL MOORE FARM F FANNY	EL MOORE FARM MURIELS ANGIE	YELLOW CREEK S FORTUNE	4-08	305-2X	14790	725
*WILLARD O YODER, FAIRLANE FARM, TOPEKA						
FAIRLANE PRINCE SUNNY	FAIRLANE LADDIES SUSIE	YELLOW CREEK S PRINCE	3-06	305-2X	12520	753

Register your JULY calves now

IOWA

*ADRIAN J AITCHISON & SON, PLEASANT OAK FARM, CASCADE						
PLEASANT OAK N HOLLY	TALL CORN HONEYCONE	NORGERTS ROYAL NANCE	3-06	294-2X	13040	559
*ALLAN BENTLEY & FAMILY, SUNESLOPE FARM, AMES						
SUNESLOPES FAME DAWN	SUNESLOPES ELLIOTS DAINTY	HENSLEE FARMS V FAME	6-08	305-2X	14830	742
SUNESLOPES COMMAND EFFIE	SUNESLOPES E E ELFIN	GAYOSO VIEW TOP COMMAND	5-04	305-2X	15580	768
SUNESLOPE FOR DEEDE	SUNESLOPE ELLIOTS DAINTY	YELLOW CREEK S FORTUNE	4-04	305-2X	16770	885
SUNESLOPE DESIGN EFFOO	SUNESLOPES DOMINANT EFFIN	SUNESLOPES E E DESIGN	4-02	305-2X	13370	725
SUNESLOPE HERO ENID	SUNESLOPE B B ENCOR	WYNO SAINTS HERO	4-02	305-2X	16270	785
SUNESLOPE PRINCE BABY	SUNESLOPES ETHERS BABY	FAIRLAWN K PRINCETON	4-02	305-2X	12400	624
SUNESLOPE LAD DORTHA	SUNESLOPE FAME DORIS	OLD FARMSTEAD MARINAS E LAD	3-05	303-2X	16240	716
SUNESLOPE D D DENISE	SUNESLOPES NANCE DESIRE	SUNESLOPES ELASTIC DIZZY DEAN	3-04	305-2X	12760	651
SUNESLOPE DESIGN ELITE	SUNESLOPES P E ELITE	SUNESLOPES E E DESIGN	3-07	305-2X	11910	670
SUNESLOPE DARI DORA	SUNESLOPE FAME DORIS	WESTERN GLOW DARIMOST	2-04	305-2X	13730	684
SUNESLOPE CHAMP DELLA	SUNESLOPE HAL DECCA	WESTERN GLOW MELBAS CHAMPION	2-00	305-2X	10840	527
*R H BOE, BOE RIDGE FARM, CALMAR						
BOE RIDGE E VIOLET	BOE RIDGE DUKES AMBER	WOODACRES EMPORER	4-00	305-2X	11880	532
BOE RIDGE E ALTHEA	BOE RIDGE COUNTS ANNET	WOODACRES EMPORER	3-03	305-2X	11390	565
*WALTER A DENGLER JR, WALLAINE FARM, DAVENPORT						
IDLE NEERS BANNERS NORA	IDLE NE ER NAOMI	SUNESLOPES BON BANNER	4-09	305-2X	14310	706
*GEORGE & HENRY DICKMAN, GARNAVILLO GUERNSEY FARM, GARNAVILLO						
GARNAVILLO V GERRE	LAKESIDE H GRETA	ELMWOOD CARYLS VALOR	3-08	305-2X	12210	579
*L NEIL FIKE & FAMILY, OLD FARMSTEAD, WATERLOO						
OLD FARMSTEAD E BUTTERCUP	SUNESLOPES DOMINANT ELSENE	SUNESLOPES E E DESIGN	3-01	305-2X	11350	587
OLD FARMSTEAD ARLYNN	OLD FARMSTEAD AMBER	MAGNOLIA FLASH CORINTHIAN	2-02	305-2X	10840	583
*JOSEPH J. FITZPATRICK, PINE NOEL FARM, PEOSTA						
ELMWOOD B LOIS	ELMWOOD E GAIL	ROSEWOOD V BEACON	4-02	305-2X	11960	579
*LEO FITZPATRICK, GREEN VALLEY GUERNSEY FARM, DUBUQUE						
GREEN VALLEYS JOYCETTA	GREEN VALLEYS ROYCE	GREEN VALLEYS FLASH	5-06	305-2X	12820	625
ELMWOOD C V MOLLY	ELMWOOD B HOLLY	ELMWOOD CARYLS VALOR	4-06	305-2X	13190	602
*ROBERT H LAGE, STEDE WELL FARM, DAVENPORT						
STEDE WELLS ELITSONS IRMA	STEDE WELLS WIRTS IOLA	SUNNYSLOPES EMORYS ELITSON	4-04	305-2X	12580	633
*KENNETH R PANCRATZ, KENMON FARM, ZWINGLE						
KENMON BIRDIE	KENMON BERNADINE	ELMWOOD JOYCELLAS VALOR	3-02	305-2X	12810	612
KENMON FAYE	KENMON FLOSSIE	ELMWOOD JOYCELLAS VALOR	3-00	305-2X	11140	558
*FRED RAAZ, TIMBER VIEW FARM, JAMAICA						
BELLS JEWEL OF SUPREME	BONANZAS TRANQUILLITY BELL	YELLOW CREEK JEWEL SUPREME	5-07	301-2X	12300	662
BONNIE PATSY OF JEWEL SUPREME	NYALAS BONNIE OF ENSIGN CHERRY	YELLOW CREEK JEWEL SUPREME	5-00	305-2X	13540	583
TIMBER VIEW PEACHES OF HAL	PEACHES BEA OF BONANZA	MULHOCAWAY BUTTERFAT KING HAL	3-00	305-2X	13380	657
TIMBER VIEWS CHERI OF DARIMOST	POLLYS SUNNY OF VAGABOND	WESTERN GLOW DARIMOST	2-01	305-2X	10400	548
*FRANK SIVESIND, WAUKON						
BROOKFIELDS D BONITA	BROOKFIELDS J BERTA	MULHOCAWAY BUTTERFAT DISPATCH	6-02	285-2X	12810	623
GOLD N WHITE PENNY	GOLD N WHITE PEG	MULHOCAWAY BUTTERFAT KING HAL	4-09	295-2X	14070	650
WYNOLA PAULANNA	WYNOLA PAULINA	OLD FARMSTEAD E VALIANT	4-04	305-2X	13920	781
PRAIRIE MOON ROSIE	BRUNSKILL DAIRY LLP ROSALIE	MCDONALD FARMS MISTER ZELL	4-05	305-2X	14010	687
PRAIRIE MOON SARAH	MALZ FARMS STARLIGHT SNOWBELL	MULHOCAWAY BUTTERFAT KING HAL	4-03	305-2X	15210	722
COULEE COUNTRY HALS FAIRY	COULEE COUNTRY H QUEENIE	MULHOCAWAY BUTTERFAT KING HAL	3-02	305-2X	12950	592
PRAIRIE MOON MADGE	RICHADORA COUNTS MADDIE	RICHADORA NANCE VAL	3-02	280-2X	11450	428
*DONALD SYWASSINK, IDLE NEER FARM, LETTS						
IDLE NEER BANNERS ROSE	IDLE NEER ACES RUBY	SUNESLOPES BON BANNER	5-00	305-2X	12840	606
IDLE NEERS TROJANS ESTHER	IDLE NEER BON EVA	IDLE NEER HOLLYS TROJAN	4-08	305-2X	14850	674
IDLE NEER CHIEFS KITTY	IDLE NEER BANNERS KELLY	IDLE NEER MAES CHIEF	3-04	305-2X	12280	551
IDLE NE ER CAPTAINS KAREN	IDLE NEER TROJANS KAYLA	NORGERTS DISPATCH CAPTAIN	2-00	305-2X	10850	515
*RICHARD TROESTER, RAE-MAR GUERNSEY FARMS, ELKADER						
RAE MAR REXS HESTER	CEDAR CREST PHILS HELEN	RAE MAR VICEROYS REX	4-03	302-2X	12350	631
RAE MAR VALORS RHYTHM	RAE MAR BYRONS RHONA	ELMWOOD AGNESS VALOR	3-06	305-2X	12430	607
*LEROY WOODRUFF, WOODRUFFS GUERNSEY FARM, INDIANOLA						
WOODRUFF VAL E DAWN	DIANNA DEANN OF WOODRUFF FARM	ROES MOR E DISTINCTION	2-09	291-2X	11760	605

KANSAS

*HOWARD H JOHNSON, VALKOMNA GUERNSEY FARM, OTTAWA						
VALKOMNA MONA	VALKOMNA IDALOU	NORGERTS ROYAL NANCE	2-07	297-2X	10670	503
*W G RANSOM JR & EST W G, RANSOM FARM, WILLIAMSBURG						
ELM MOOR GONDOLIER BECKY	ELM MOORS BETHS BEA	MAURANA S BUTTERFAT GONDOLIER	5-02	302-2X	12150	615
*GALEN SCHRAG, ELM MOOR FARM, PRETTY PRAIRIE						
ELM MOOR GONDOLIER THERESA	ELM MOORS TRANSFER TRINKET	MAURANA S BUTTERFAT GONDOLIER	4-11	305-2X	12350	593
ELM MOOR GONDOLIERS FAIRY	ELM MOOR FAYES FAWN	MAURANA S BUTTERFAT GONDOLIER	3-07	305-2X	11920	600

KENTUCKY

*L F BEASLEY, RIVERSIDE FARM, FRANKLIN						
RIVERSIDE T C FLARE	NATURAL GROVE FLARE T L	GAYOSO VIEW TOP COMMAND	5-05	305-2X	13280	495
RIVERSIDE HERO CASSIE	RIVERSIDE LOYAL CASSIE	WYNO SAINTS HERO	4-05	305-2X	12380	521
BLAKEFORD CAPTAINS JANICE	BLAKEFORD JANICE	HOLLIKNOLL CAPTAIN	4-05	305-2X	12550	588
RIVERSIDE G BLOSSOM	BEREA S BLOSSOM	MAURANA S BUTTERFAT GRANGER	3-01	305-2X	11750	530
*CLAUDE B. NEWMAN & SONS, SUNNY VIEW FARMS, PHILPOT						
SUNNY VIEW MS WILA	SUNNY VIEW IDEALS WILMA	WOODACRES MONITOR	1-11	305-2X	11640	562
KERR HILL IDA FAY	FESSANT FARMS FLAKE	KERR HILL FAMES IDAHO	2-05	305-2X	10710	570
*ROBERT W THOMPSON JR, MOCKING BIRD HILL FARM, WILMORE						
MOCKING BIRD LEAH	LEAH L OF ROSE HILL	MULHOCAWAY BUTTERFAT DESMOND	7-03	305-2X	14320	686

LOUISIANA

*KLEINPETER FARMS DAIRY INC, BATON ROUGE						
BOGUE CHITTO BILLY DOT BENITA	BELNEMUS EMORY DOT	BURGERS PLACE BILLY	5-03	305-2X	12840	574
KLEINPETER FARMS N RENA	KLEINPETER FARMS A ROSA	SPAR HILL JOLLY NOBLE	4-05	305-2X	12430	506
KLEINPETER FARMS L JUNIPER	KLEINPETER FARMS L JUNO	FEURA MURIEL LEADER	2-10	305-2X	11420	493

MAINE

*R H GARDINER, OAKLANDS FARM, GARDINER						
OAKLANDS FIESTA	OAKLANDS SIESTA	COLBYS COMMODORE	5-02	305-2X	12300	526

MARYLAND

*DONALD & JANE BALDERSTON, COLORA FARM, COLORA						
ACE IDEAL VENTURE	ACE ROBS VENTURE	IDEALS CENTURION	5-06	305-2X	12760	563
*E. JARRETT EVERETT, MAPLERETT FARM, PRICE						
LOCUST LANE BRILLIANT GLEAM	LOCUST LANE D GLOW	LISETER BRILLIANT	5-05	305-2X	12640	678
MAPLERETT KING JOHNS GINGER	MAPLERETT BONANZAS GENEVA	QUINCY KING JOHN	5-03	305-2X	13020	610

Early REGISTRATION Makes CENTS

MAPLERETT STARS MABEL	LISETER BRILLIANT MAYETTE	EDISTO FARMS FLASHS STAR	4-08	302-2X	14870	757
SPRING BROOK HANDY PEGGY	SPRING BROOK JIM PET	DEEP LAKE FLASHS HANNIBAL	3-02	305-2X	13710	632
*JAMES STANLEY FRAZER, BEAUFORT FARM, EARLEVILLE						
BEAUFORT FORE ROSALIE	BEAUFORT ROSE WHITE	GREEN MEADS FORECAST	8-05	305-2X	12870	599
BEAUFORT FLICKER	BEAUFORT FORE GEM	POND ACRE FARMS F FLICKER	4-03	305-2X	13080	648
*SETH K SCHNEBLY, CROWN STONE FARM, CLEAR SPRING						
CROWN STONE S OMA	CROWN STONE BON META	YELLOW CREEK JEWEL SUPREME	7-02	305-2X	13490	543
CROWN STONE BRILLIANT QUEEN	CROWN STONE BON MELBA	LISETER BRILLIANT	5-05	305-2X	15180	809
CROWN STONE NANCES REBA	CROWN STONE BRILLIANT NAOMI	NORGERTS ROYAL NANCE	4-05	305-2X	13330	583
CROWN STONE PRINCES TIPTOP	CROWN STONE BRILLIANT QUEEN	LYRENE MAY ROSE PRINCE	2-02	305-2X	12210	614

MASSACHUSETTS

*C E COTTING, CHEDCO FARM, BERLIN						
CHEDCO K HYACINTH	FAIRLAWN ACTORS HOLLYHOCK	FAIRLAWN K DAIRY KING	9-11	305-2X	14230	723
CHEDCO NUGGETS CROCUS	CHEDCO K HOLLYHOCK	FRANCHESTER CECILIAS NUGGET	6-08	305-2X	14190	828
CHEDCO H K LAUREL	CHEDCO ACTORS LAUREL	CHEDCO HOLLYS KING	3-06	305-2X	11350	577
CHEDCO N LAUNCELOTS CARLEEN	CHEDCO NUGGETS CARLEEN	CHEDCO NANCES LAUNCELOT	3-01	305-2X	14010	671
CHEDCO LADY ROSE IRIS	CHEDCO NUGGETS IRIS	LYRENE MAY ROSE PRINCE	2-05	305-2X	11230	541
*ELWYN M FOWLES, SUNNYDELL FARM, SOUTHAMPTON						
SUNNYDELL GOLDEN WISTERIA	HOMINY HILL ADRIAN WISTFUL	MCDONALD FARMS GOLDEN BART	2-09	305-2X	10990	586
SUNNYDELL WIN LAINIE	SUNNYDELL ADMIRAL LACEY	SUNNYDELL WINDSOR	2-09	305-2X	11750	593
*LEWIS E. KING, DREAMLAND GUERNSEYS, NEW BRAINTREE						
DREAMLAND NANCES M GRAY	DREAMLAND MAGARS GRAY	NORGERTS ROYAL NANCE	4-06	305-2X	12570	604
*UNIVERSITY OF MASSACHUSETTS, AMHERST						
BAY STATE ROYAL NANCE HELCHA	BAY STATE BONANZA HILDY	NORGERTS ROYAL NANCE	2-03	302-2X	10160	418
*ARTHUR M MUDGETT, DEERSHORN FARM, STERLING JUNCTION						
DEERSHORN JOAN	DEERSHORN L VIOLA	DEERSHORN KNIGHT	7-04	305-2X	12870	634
DEERSHORN R SHEBA	DEERSHORN S SHERRY	DEERSHORN KNIGHTS ROYAL	3-03	297-2X	11710	554
*ROBERT G STONE, GREAT HILL FARM, MARION						
GREAT HILLS ROSEBUD	GREAT HILLS LAUREL	GREAT HILLS FLASHLAD	5-05	270-2X	13070	484
*RUTH DYER WELLS, GAYVIL FARM, CHARLTON CITY						
SANDABA ACMES FLICKER	GAYVIL KINGS FLORA	NYALA MAJESTYS ACME	5-07	305-2X	13440	642
GAYVIL ACMES DIANA	GAYVIL SPLITSILK DIANE	NYALA MAJESTYS ACME	5-03	305-2X	12710	640
SANDABA ACMES EVERLASTING	GAYVIL BONANZAS EVELYN	NYALA MAJESTYS ACME	5-01	305-2X	14880	636
GAYVIL ACMES CARIE	GAYVIL PHAREKAS CAROL	NYALA MAJESTYS ACME	4-08	305-2X	18080	816

MICHIGAN

*HOWARD H COLBY EST, COLBY DALE FARMS, ROMEO						
COLBYS MAUDE	COLBYS GIMMIE	COLBYS MINNIES MONARCH	6-07	305-2X	13030	553
COLBYS MURIEL	COLBYS GERALDINA	COLBYS MINNIES MONARCH	4-10	305-2X	13830	595
COLBYS ALICENA	COLBYS SHERRY	COLBYS FLASH	4-05	305-2X	13770	700
SPRUCE VALLEY ORMA	SPRUCE VALLEY COLBYS HELMA	COLBYS JOHN	2-03	305-2X	11270	542
*JACK DENDEL, DENDEL FARMS, ALLEGAN						
LONE OAK NOBLEMANS BESS	LONE OAK LANGMEADOW BEVERLY	MEADOW LANE NOBLEMAN	4-06	305-2X	13260	691
DENDELS ORCHARDS W MOLLY	DENDELS ORCHARDS L DEBBIE	WOODACRES EMPORER	3-02	305-2X	11430	635
DENDELS ORCHARDS ROSALUE	RUSHCREEK V ROSALUE	LOCKSHORE DENAS MASTERBLEND	3-02	305-2X	15570	765
DENDELS ORCHARDS P MINNIE	DENDELS ORCHARDS NOBLE MINNIE	LYRENE MAY ROSE PRINCE	2-01	305-2X	12300	657
DENDELS ORCHARDS P HEATHER	POLLY ACRES HEATHER	LYRENE MAY ROSE PRINCE	2-01	305-2X	13040	617
SANDE HILL EMORYS LAVERNE	KNEIPP SPRING R D LASS	SANDE HILL DOUBLE EMORY	2-04	305-2X	13390	574
*ELMWOOD FARMS, FRANKENMUTH						
ELMWOODS MISS DONELDA	ELMWOOD EMORYS DOT	ELMWOOD MELBAS MASTER	8-10	305-2X	12810	576
MAPLE LAWN FARM JEMMY	MAPLE LAWN FARM JEMILY	YELLOW CREEK NOBLE CHIEF	4-10	305-2X	13990	597
LYRENE WISTARS MODINA	LYRENE MAGARS MODESTE	LYRENE MYRAS WISTAR	4-08	305-2X	13590	679
ELMWOODS D FLORA	ELMWOODS APRIL FOLLY	ELMWOODS DUANE	4-08	305-2X	15450	696
*JAMES A & ALICE B FISH, LOCKSHORE FARMS, HICKORY CORNERS						
LOCKSHORE K ZSA ZSA	LOCKSHORE SUPREME RAMONA	LOCKSHORE KILIMANJARO	8-01	305-2X	15230	695
LOCKSHORE FORESQUIRE ALANA	LOCKSHORE B WISTANA	LOCKSHORE K FORESQUIRE	5-10	305-2X	14960	671
LOCKSHORE FORESQUIRE ADELE	LOCKSHORE B JERRE	LOCKSHORE K FORESQUIRE	5-08	301-2X	12920	567
LOCKSHORE SULTAN BEDERIKA	LOCKSHORE FREDERICA	LOCKSHORE MAGAR SULTAN	5-04	305-2X	15120	648
LOCKSHORE FORESQUIRE CHRISTINE	LOCKSHORE MASTERBLEND MILDRED	LOCKSHORE K FORESQUIRE	5-00	305-2X	14600	625
WILL O WEST D GRACE	LARROC CHALLENGES GRACIE	MULHOCAWAY BUTTERFAT DISPATCH	5-07	303-2X	14410	697
LOCKSHORE B DECKY	LOCKSHORE S BECKY	BURGERS PLACE BILLY	4-03	305-2X	12760	612
LOCKSHORE T C ENDORIS	LOCKSHORE HIGHLAND DORIS	GAYOSO VIEW TOP COMMAND	3-09	305-2X	18210	884
RIVER DALE G NORLENE	RIVER DALE HEROS NORLENE	RIVER DALE LENAS GALLANT	6-03	305-2X	13150	618
LOCKSHORE VALOR FANA	LOCKSHORE SULTAN LANA	METZGER FARMS TRANSFER VALOR	[illegible]	305-2X	15050	718
LOCKSHORE P FAIRY	LOCKSHORE FORESQUIRE BIXBY	LYRENE LORIS PRINCE	3-03	305-2X	12240	623
LOCKSHORE P FREDERICA	LOCKSHORE SULTAN BEDERIKA	LYRENE LORIS PRINCE	3-02	305-2X	11040	520
LOCKSHORE T C KRENDA	LOCKSHORE B KRENDA	GAYOSO VIEW TOP COMMAND	3-02	305-2X	15190	713
LOCKSHORE T C RHODA	LOCKSHORE NANCE ALBINE	GAYOSO VIEW TOP COMMAND	3-01	305-2X	13360	556
LOCKSHORE LANCE ATHENA	LOCKSHORE NANCE BATHENA	LOCKSHORE NANCE LANCELOT	3-00	305-2X	14440	567
LOCKSHORE CHAMPION DOROTHY	LOCKSHORE KNIGHT DOT	WESTERN GLOW MELBAS CHAMPION	2-01	305-2X	11380	488
LOCKSHORE J BEAUTY	LOCKSHORE B DODIE	KELLOGG JEFF	2-02	305-2X	10700	547
LOCKSHORE MAY ROSE BEV	LOCKSHORE STEADFAST BEV	LYRENE MAY ROSE PRINCE	2-00	305-2X	11100	518
LOCKSHORE J BECKY	LOCKSHORE B DECKY	KELLOGG JEFF	2-02	305-2X	11330	534
LOCKSHORE FORESQUIRE ASHBY	LOCKSHORE KNIGHT ASHBY	LOCKSHORE K FORESQUIRE	2-01	305-2X	12610	555
*KENNETH HARTWAY, RICHMOND						
HARTWAYS COREEN CINDY	HARTWAYS MABEL COREEN	ELMWOODS DONALD	2-11	305-2X	10880	531
HARTWAYS ETHEL PEARL	HARTWAYS ROSEMARIE ETHEL	ELMWOODS DONALD	2-07	305-2X	12130	546
*LYLE HUNSBERGER, LYRENE GUERNSEY FARM, IONIA						
MAPLE LAWN FARM PRISCILLA	MAPLE LAWN FARM PINTA	YELLOW CREEK S TRAVELER	4-01	305-2X	15380	714
LYRENE BEACONS NOLA	LYRENE MAY ROSE NOREEN	LYRENE EMORYS BEACON	3-09	305-2X	11880	555
LYRENE ROYAL BEA	DEANNAS BEAU	LYRENE ROYAL NANCE	4-00	305-2X	15890	745
LYRENE DUKES NONA	LYRENE WISTARS NINA	LYRENE PRINCE DUKE	2-10	305-2X	11340	606
LYRENE C R NYLA	LYRENE MARGOS NANETTE	LYRENE MAESTRO CORONATION REX	2-03	305-2X	12280	609
LYRENE DUCHESS TONI	LYRENE MAESTROS TRIXIE	LYRENE PRINCE DUKE	2-03	305-2X	12610	603
ROYAL NANCES SIGNETS J NYLA	CHARITY MASTERS F JUANITA	ROYAL NANCES SIGNET	2-06	305-2X	11800	578
MAPLE LAWN FARM JESSLCIS	MAPLE LAWN FARM JESSLOU	LYRENE MAY ROSE PRINCE	2-05	305-2X	14420	712
*WALTER L & LYLE E JACKSON, CLAW ACRES, CARO						
ROSETTAS BLUEBIRD	LITTLEBROOKS ROSETTA	LOCKSHORE MAXIM LOCHINVAR	4-04	305-2X	12240	597
*MICHIGAN STATE UNIVERSITY, W K KELLOGG FARM, HICKORY CORNERS						
MORGANDALE BELLS MAXINE	MORGANDALE BELL	LOCKSHORE MAXIM LOCHINVAR	8-05	305-2X	16850	738
DENDELS ORCHARDS V MINNIE	DENDELS ORCHARDS MINNIE CHIEF	METZGER FARMS TRANSFER VALOR	3-05	303-2X	13960	796
CEDAR MANOR PRINCES MARTY	CEDAR MANOR NANCE MAVIS	LYRENE MAY ROSE PRINCE	2-03	305-2X	14580	598
KELLOGG CHAMPION JANE	JEWEL SUPREMES JEAN	WESTERN GLOW MELBAS CHAMPION	2-01	304-2X	13490	626
KELLOGG PRINCE JESSIE	MAPLE LAWN FARM JESSADA	LYRENE MAY ROSE PRINCE	2-01	305-2X	11410	571
SANDE HILL EMORYS ELVA	MAPLE LAWN BUTTERFAT ELVA	SANDE HILL DOUBLE EMORY	2-05	305-2X	14790	629
SANDE HILL EMORYS BUNNY	SANDE HILL N B BUNTI	SANDE HILL DOUBLE EMORY	2-05	302-2X	13340	626
SANDE HILL EMORYS TRANQUILA	WILEMAS COMMANDS TRANQUILA	SANDE HILL DOUBLE EMORY	2-05	305-2X	14190	751
SAND LAKES BERTHA	SAND LAKE HAZEL	MAGNOLIA FLASH CORINTHIAN	2-08	300-2X	12520	524

COWS WE LIKE . . .

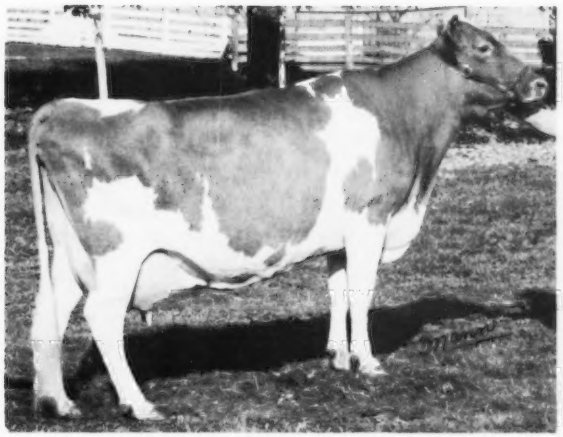

EBER-LEA PRINCESS CANDY (EX)
18,940M 976F 4-0 DHIR 305d 2x
15,130M 715F 3-0 DHIR 305d 2x
A "Complete Cow" daughter of EBER-LEA FARMS PRINCE (Gold Star Sire)

LYRENE MAESTRO'S DORA (EX–92.5-5X)
17300M 932F 7-9DHIR 365d 2x
Five times "Excellent" dam of LYRENE TOP DOMINO

NORGERT'S NANCE TID (EX–95.5)
23,570M 1,067F 7-0 DHIR 305 2x
All-American Aged Cow 1965 and 1967
A "Complete Cow" daughter of NORGERT'S ROYAL NANCE (Gold Star Sire)

No two ways about it, a bull can be judged by the ladies in his life.

That's why — as a change of pace — we thought you'd like to renew acquaintance with these three great Guernsey cows.

There are many more just like them tied into the CURTiSS Program. Why don't you call your local CURTiSSMAN today?

Either that or write for details on CURTiSS do-it-yourself A.I.?

All semen processed under health standards recommended by A.V.M.A. and adopted by N.A.A.B.

CURTiSS®
BREEDING SERVICE

CARY, ILL. 60013 ■ 312/639-2141

Advertise
In

The Special
DARIMOST
Section of
The Annual Meeting
Convention Directory

March 23
GUERNSEY BREEDERS'
JOURNAL

Copy
Deadline
February 23

Write or Phone
Today

GUERNSEY BREEDERS' JOURNAL, PETERBOROUGH, N. H. 03458
Phone 603–924-3344

XUM